Reading Room

TO THE PUBLIC
This newspaper is a philanthrophist, in that it doesn't tell all it knows. If it did, it wouldn't be here.

The Upland News

Published Daily Except Sunday, Monday, Tuesday, Wednesday, Friday and Saturday. It should be in every home in Upland and vicinity. One dollar and fifty cents per year.

VOLUME TWENTY-TWO, NO. 14 — UPLAND, SAN BERNARDINO COUNTY, CALIFORNIA, THURSDAY, AUGUST 17, 1916 — $1.50 PER YEAR

OPERATOR'S LIFE ENDANGERED---MESA POWER PLANT IS SCENE OF FIRE

STONE CASTLE PLANT NO. 1 WIPED OUT BY EARLY FIRE THIS MORNING

GOERZ HOME THREATENED

Operator Jewell Dragged from Burning Building by Francis Page. Fire Department Makes Quick Run to Fire

Pulling the wrong switch, which was followed immediately by an explosion and flashes of electric fire which filed Stone Castle Power House No. 1, located on the mesa and supplying "juice" for the San Antonio Heights line, E. A. Jewel, assistant to Francis I. Page, in charge of the house, was seriously but not fatally burned and shocked this morning.

Mr. Page, who lives near the power house, heard the report, and started on the run for the station, just in time to pull young Jewel from the flaming building which now stands a blackened, distorted and smoldering heap with stone walls as sentrymen about a mass of twisted dynamos which for many years supplied that silent but effective energy, electric current.

A fire alarm was turned in to the local department, but owing to the fact that the San Antonio Heights district withdrew from the city when it was incorporated, there was no available fire line near the power house. The department made an excellent run to the scene of the blaze, but were unable to be of any assistance.

Blaze from Electric Iron

For several weeks Mr. and Mrs. W. R. Goerz have been planning and carrying into reality their idea of an ideal home, and were just planning on locating in the new home when the demon fire came near transforming that home into a pile of smoldering ashes.

Friday noon Mr. Goerz was placing some of the new equipment in the house, a flat iron with its electric attachment being part of the equipment.

A built-in ironing board with electric attachments had been a part of the plan, and in attaching the iron Mr. Goerz failed to test it out as to whether or not the current was running into the iron, before locking the house and leaving for dinner.

Bettny Harmon was preparing the yard at the rear of the home for the sowing of a lawn when he noticed a cloud of smoke issuing from beneath the roof.

Calling to Mrs. Westland that "Mr. Goerz's home is on fire, call the fire department," he endeavored to enter the house but found it securely locked. Mrs. Westland called the department and within a few moments the fire laddies had the blaze under control.

The home was flooded with water, but the most serious damage was in the kitchen and about the built-in ironing board. Wednesday M. F. Palmer of the Firemen's Fund Insurance company adjusted the loss to Mr. Goerz's satisfaction and repairs will be made immediately.

TEN MILES OF PAVING LEFT TO BUILD IN COUNTY

"There are only about 10 miles of paving yet to be laid before we are through in the paving work," yesterday commented R. R. Mack, secretary of the highway commission, by way of indicating the approach of the end of the bond issue work.

"The last of the paving will be completed, it is expected, by the end of October. The oiling and shoulder work will require considerable more time."

The paving outlined in the bond issue that is not completed includes one mile in Cajon pass, about six miles on Highland avenue, a mile on Riverside drive at Chino and two miles on Turner avenue. There is still considerable work to do on the desert.

In anticipation of winding up the affairs of the highway commission until there are only a few men left at work—largely the oiling crew—an inventory has been started.

The commission has a large amount of equipment on hand that will either be disposed of or portions of it retained to be turned over to the county for maintenance work.

CREIGHTON MOVING INTO NEW GARAGE

FASHION STABLES BUILDING TRANSFORMED INTO A MODERN GARAGE

Allen Transfer to Occupy Building as Office. Storage Capacity Large. Creighton to Handle Motorcycles and Bicycles

Today is moving day for the Creighton Garage and within a few days Upland will have another strictly modern institution, for with the changes made in the former Fashion Stables Mr. Creighton is to have ample room, not only for his workshop and general conduct of business, but for the storage of cars as well.

W. E. Allen is to have his office for his transfer business in the building and Mr. Creighton will not only conduct a garage business but will deal in motorcycles and bicycles as in his former location in the Klindt block.

With the coming of the automobile, patrons of the Fashion Stables became fewer and fewer as in this day and age the driving horse seems to have been eliminated and A. C. Sikes, who owns the building, stated the other day that a friend advised him that within a short time the automobile would go and the airship be used, and he might have to take the roof off his building at that time.

CLOUD OF HONEYBEES IS ENCOUNTERED BY AUTOISTS

Colliding with a cloud of honey bees in the act of swarming, Orrin Denny of Los Angeles, his wife, son and father-in-law, were victims of a strange experience while driving between Ontario and Corona.

Denny was driving. He had the windshield down. Suddenly the machine ran into a swarm of bees. The insects covered the four persons in the automobile. They covered the machine. They just swarmed over everything.

Stopping the machine, Denny and his companions attempted to brush the bees off. Denny started the machine again. Driving madly with one hand he began brushing off bees with the other. His companions also brushed off handfuls of bees. They freed themselves of the honey makers without receiving a single sting. Hundreds of bees were burned to death on the hot parts of the motor and radiator.

A TRIBUTE TO AN HONORABLE MAN

Not many months ago there appeared at the home of Warren Williams, an extensive oil operator at Lordsburg, what is commonly termed a tramp, asking for something to eat.

The morning was rainy and a cold wind was blowing. Mr. Williams was enjoying his breakfast when he heard someone at the door and on opening it found there a young man in his twenties, drenched to the skin and shivering with cold. Having within him a big heart, Mr. Williams asked the young man in, gave him some dry clothing and while eating his breakfast with the visitor, believed that this young man was a victim of circumstances and a man of ability if given a fair chance.

Taking the young man to his office he discovered that in this knight of the road he had found a capable bookkeeper and in the weeks that followed Anthony Luttenger became one of Mr. Warren's best assistants and was found to be strictly honest and honorable from every point of view.

Because of the exposure during that winter a disease fastened itself upon Mr. Luttenger and unable to throw it off he was finally taken to the sanitarium at Alta Loma. Monday morning he died there and the body was brought to Vedder's undertaking parlors.

Last night Mr. Williams came to Upland, paid the funeral expenses and employed a nurse from the sanitarium at Alta Loma to accompany the remains to Minneapolis, where they will be taken in charge by a brother of the deceased, and on leaving said to Mr. Vedder, "He was a strictly honorable man."

Undertaker Vedder shipped the remains east this morning.

To be comfortable a girl's shoes must be of the latest style.—Toledo Blade.

When it comes to saving pennies a woman will save a dollar before a man has saved ten cents.

Y. M. C. A. TENNIS TOURNAMENT DATE

Y. M. C. A. TENNIS TOURNAMENT SCHEDULED FOR MONDAY, AUGUST 28

There Will Be Both Junior and Senior Events. Two Cups Offered for Single and Double Events

Local tennis players are looking forward with interest to the second annual Y. M. C. A. tennis tournament which is scheduled to start Monday, August 28th. As many of the entries will be from local business houses, it is planned to play off sets after business hours, and if necessary, in the mornings before work. This gives a wide scope for entries, and a goodly number will avail themselves of the tourney.

There will be both junior and senior events, the age limit for juniors being fixed at 15. To make fair competition for the juniors, all boys of fifteen or over must enter in the senior class. There will be two cups offered for single and double events in both senior and junior classes. With four cups offered widespread interest should result.

The tournament is absolutely unrestricted, anyone in Ontario or Upland may enter. Names may be handed or mailed to G. J. Jenkins or to C. H. Ripple. In Upland, entries may be handed to Glenn Atwood. All entries must be in before Wednesday, August 23. When all entries have been made, announcement of drawing will be made in the newspapers.

Further information may be obtained from A. H. Maxwell local secretary of the Y. M. C. A.

ISAAC HART CALLED TO HIS LAST REST

Isaac Hart passed away at his home on East Seventh street on Wednesday, August 9th, after an illness of about eight months. Mr. Hart suffered from a complication of diseases, but the immediate cause of his death was kidney trouble.

He was born in Lincolnshire, England, January 3, 1841, the youngest of a family of fifteen children. At the age of three he emigrated with the family to this country, settling near Brookfield, Wis. In early life he was converted and lived a consistent Christian life ever afterward.

Much of his life was spent in Michigan, but on April 15, 1884, he married Mrs. Hannah Hall, and resided thereafter in Madison, Wis., until 1903, when he and his wife moved to Upland. Mrs. Hart died July 1, 1910, and since that time his nieces, Misses Mary and Lottie Hart, have made their home with him, caring for him during his long illness.

Mr. Hart was not prominent in political or social life; he was quiet and unassuming, upright in his business dealings, gentle and affectionate in his home, faithful in his church relationships, and, above all, an earnest Christian. Through all his suffering his faith in his Heavenly Father never wavered. As far as is known, "Uncle Isaac," as he was generally known among his neighbors, did not have an enemy in the world.

Funeral services were held Saturday afternoon at Draper's undertaking parlors in Ontario, and were conducted by Rev. Charles Wentworth, pastor of the Upland M. E. church, of which Mr. Hart was a member. Appropriate music was furnished by the male quartette. Interment will be in Madison, Wis., where his wife is buried. His nieces, Misses Mary, Lottie and Anna Hart, will leave with the body on their way east August 25th.

The closing lines of William Cullen Bryant's poem, "Thanatopsis," quoted at Mr. Hart's funeral, are most appropriate as descriptive of the life he lived and the death he died:

"So live that when thy summons comes to join
The innumerable caravan which moves
To that mysterious realm where each shall take
His chamber in the silent halls of death,
Thou go not, like the quarry-slave at night,
Scourged to his dungeon; but, sustained and soothed
By an unfaltering trust, approach thy grave
Like one who wraps the drapery of his couch
About him, and lies down to pleasant dreams."

CHAFFEY UNION HIGH DIRECTORS VOTE TO FORM JUNIOR COLLEGE COURSE

DECISION OF TRUSTEES IS STEP FORWARD IN LOCAL EDUCATIONAL CIRCLES

NIGHT SCHOOL ABANDONED

Plan Being Adopted by Leading High Schools of State Proving a Most Valuable Adjunct in Each Institution

At a regular meeting of the Board of Trustees of Chaffey Union High School district held Friday, August 11, 1916, a resolution was passed which definitely establishes a Junior College in the district. This is in accordance with an act of the California legislature which states that "the high school of any school district may prescribe post graduate courses of study for the graduates of such high school or other high schools, which courses of study shall approximate the studies prescribed in the first two years of university courses. The resolution adopted by the high school board Friday night follows:

"Realizing the fact that the leading high schools of California have established post graduate courses popularly known as Junior College courses, and realizing that at the present time there are a large number of local graduates who are expecting to return to Chaffey Union High school to do post graduate work; realizing further that a large amount of expense will be saved the patrons of the district, and recognizing the fact that the local equipment in laboratories and library will be ample for enlarging the work of the school, the board of school trustees of Chaffey Union High school district hereby establishes a post graduate department in its high school to be known as the Junior College of Chaffey Union High School district."

During the past year there were twenty-five high school graduates who enrolled at Chaffey Union. A larger number than this will attend next year. This gives evidence of the fact that a good many graduates have felt that the high school has more for them than merely a four years' course. Several of these students have received advanced standing in higher institutions. The students who register for college work this coming year may expect to receive advanced standing in any of universities.

There will be a number of advantages to the community on account of this new institution. It is estimated that it costs from $300 to $600 for a student to go away for a year at college. If a student wishes to attend Pomona College it costs about $90 a year for tuition. If the student remains at home necessary car fare must be added to this. Students wishing to attend Normal schools are able to do certain required work in the high school or in the Junior College and thus save at least a year of time in the Normal school. Students wishing to attend the Santa Barbara Normal can reside at home and take the two years beyond high school pre-requisite to entrance to this state normal. Graduates who haven't obtained the proper credentials for admission to higher institutions will be able to attend the Junior College and they will be allowed two years in which to make up their deficiencies. One of the chief advantages pointed out by leading educators is the possibility of giving the young people educational advantages at home during their entire adolescent period. This makes it possible for the students to remain at home until their habits have been formed.

It may be questioned by some whether or not students will be accredited in full for the work done in the Junior College. As has been said, without any Junior College organization several of our students who have remained in high school a year or more beyond graduation have already received advanced standing in several higher institutions of this state and in certain institutions of the East. At the present time the University of California and Stanford University are giving Junior College graduates full entrance to their junior classes. The Chaffey Union High School has a good reputation as may be inferred from statements made by representatives of certain higher institutions.

(Continued on Page 7)

BOOSTERS ASS'N FOR LOCAL M. W. A.

WOODMEN OF AMERICA OF THIS SECTION MEET WITH CLAREMONT LODGE

Plans Under Way For a Monster Modern Woodmen of America Picnic to Be Held at Ganesha Park Labor Day

Delegations from Pomona, Lordsburg, San Dimas, Upland and Claremont M. W. A. met with Pioneer Camp No. 7027 at Claremont the evening of July 31st and formed an association to be known as the Pomona Valley Modern Woodman Boosters' Association.

Willis G. Sheets of Pomona was elected president, James B. Fugate of San Dimas, secretary, and J. D. Ewart of Pomona, treasurer.

The object of the association is to boost Woodcraft in the Pomona Valley, increase the enthusiasm among the members of the different camps and assist the various camps in exemplifying the ritualistic work of the order.

The boosters of Pomona Valley will affiliate with the Southern California Modern Woodman Boosters Association, which is an organization of the same character but serving a larger membership.

Plans are under way for a monster Woodman picnic to be held in Ganesha park, Pomona, on Labor Day, September 4th. The plans include baseball games, dinner on the ground, and other events, concluding the day's program with an outdoor initiation to be held in the evening. It is expected that a large number of Woodmen and their friends will attend.

STANDS FOR BETTER THINGS NATIONALLY

Robert C. Harbison, candidate for the republican nomination for congress and the nominee of the San Diego conference held July 1, has always been denominated a "regular" in party parlance, and has supported his party in state and nation with such vigor that, between that and other local contests he has participated in, the San Bernardino delegation to San Diego put him forward as "Fighting Bob," and the cognomen bids fair to be as widely known in the district as is his reputation as a fair scrapper in San Bernardino county.

But while a republican and a regular, his opponents are having some difficulty to make the term "reactionary" stick with the inteded meaning. For Harbison has always been in favor of equal suffrage and supported the original amendment, defeated in California 12 or 15 years ago; he has likewise been a lifelong opponent of the saloon and the liquor interests, and from the time the question was raised in California politics he actively supported the plan for workmen's compensation, even before that had the plan in operation in his own office, and in his paper urged the adoption of the workmen's compensation amendment to the California constitution and says now that its scope should be extended and that particularly railroad men in the employ of interstate roads should have the benefits of the California law if they are injured in California—a benefit not now available because of the theory that congress controls interstate commerce.

Of course "reactionaries" are often merely people with whom one does not agree, but real blown-in-the-bottle reactionaries are not supposed to be particularly strong either for suffrage or against the saloon.

On the subject of suffrage Mr. Harbison goes the limit, declaring for national legislation on the subject, and says that both the republican and democratic national platforms are illogical in favoring suffrage by limiting it to state control. "The most important vote a citizen casts is for president and for senators and for congressmen" says he. "Then why should not the nation say who shall vote, instead of allowing one state to enfranchise certain citizens and disfranchise others."

CARD OF THANKS

We desire to express our thanks to the friends who so kindly assisted us during the sickness and death of our beloved uncle; also, to those who assisted in the funeral services, and, for the many beautiful floral offerings.

MARY E. HART,
LOTTIE S. HART,
ANNA P. HART.

"LITTLE GIRL NEXT DOOR"---COLONIAL

STORY OF WHAT ILLINOIS VICE COMMISSION FOUND IN THAT STATE

Absolute Realism Depicted in Wonderful Film Which Has Just Had a Big Run in Los Angeles. The Date Is Aug. 30

"The Little Girl Next Door," as the sensational story of what the Illinois Vice Commission found out about the white slave traffic in Chicago in its recent investigation is called in its motion picture form, is to be shown in Upland in the near future.

"The Little Girl Next Door" is totally unlike any photoplay attraction ever before brought out. Although it is one of the biggest financial successes ever shown, it was not produced with the idea of making money for its producers. The same people who are responsible for the famous vice commission in Chicago are responsible for this film report of what the commissioon uncovered. Their purposes in both instances is to fight the white slavers by educating the public, and particularly parents and young girls, to the dangers of the traffic and the methods employed, so that they may better avoid such dangers.

Another remarkable feature of the production is its absolute realism. It is not a story written by an imaginative scenario writer, but a plain presentation of the real facts just as the vice commission found them. Many of the characters involved in the investigation appear in the play. Things are shown happening in the very houses and actual rooms where such things have happened many times in real life. No studio "sets" were used—every scene being made in real surroundings.

The picture just last week closed an almost unprecedented run of four weeks at Clune's Broadway theatre in Los Angeles, where it was seen and indorsed by thousands of people, including many of the foremost educators and moralists of the city.

No children under sixteen will be permitted to see it at the Colonial unless accompanied by parent or guardian.

It is to be shown for only one day, Wednesday, August 30, for one performance in the evening and a special matinee at 2:30. Reserved seats are to be placed on sale next Thursday, August 24th.

TO GUAGE WATER WASTE IN CANYONS

The first stride toward solving one of the greatest problems that confront Southern California today—that of conserving and utilizing the waters that go to waste in the verious canyons—was begun yesterday, when J. C. Dort, assistant district engineer of the forest service, assisted by H. J. Tompkins, started the concrete base work for the establishment of a network of water stage recorders.

Although far-reaching and many-sided in importance, this work is but a preliminary undertaking. Cooperating with Los Angeles county, Mr. Dort intends to find the exact discharge of water in the various canyons along the south slope of the Angeles Forest.

The first of these water measuring devices will be installed in the big Santa Anita Canyon at a point where the canyon may be measured accurately. Later water recorders will be put in San Antonio, San Dimas, San Gabriel, Monrovia, Millard, Arroyo, Big Tejunga, Pacoima and Big and Little Santa Anita canyons.

When it is learned how much water the canyons contain and how much is wasted that might be conserved, the question then will be what to do with it. It is known that hundreds of thousands of inches of water go to waste each winter and do great damage by ruining farms and washing away roads and bridges. According to authorities, this water could be used for vast irrigating enterprises and otherwise converted from a destructive to a constructive force.

The record of stream flow from all the canyons will also give an idea of the relation between the watershed cover of brush and trees and the run-off. It will be several months before the work is finished.

It is surprising how much work a man can find to do that he doesn't want to do.

SHADOW OF NIGHT SITS ON CURB PICKING HIS TEETH WITH A SPRIG OF HAY

SPECTRE OF A REJECTED LOVER LONGS FOR ENCHANTED ATMOSPHERE

MODERN ICHABOD CRANE

Quoth the Raven, "Nevermore." If This is a Joke, Where Is It? Cadaverous Shadow in Night Strolls

Sh! Sh! Sh! There's a spook in town! ! ! ! !

Garbed principally in evening atmosphere; with ambling legs that wobble like those of Ichabod Crane of Sleepy Hollow fame; with arms that dangle beneath his knees; of a stature of fully seven feet, extremities of which are adorned in black—that's him, or perhaps her, for no one knows the gender.

Several months ago above described spectre appeared in the neighborhood of the nurses home, which is located just south of the San Antonio hospital, but the most harmful thing the apparition has done is to sit on the curb that fronts the nurses quarters. This may appeal to you, Dear Reader, as a joke, but allow us in behalf of the nurses of San Antonio hospital to arise and exclaim with due emphasis, "It's not." For suppose that on a change of shift at 1:30 a. m., as you were wending your way toward needed sleep, there should appear within a few feet of your resting place such a cadaverous creature, do you think you could sleep, Mr. and Mrs. Reader? We arise once more to remark, "Not by a Gol Bling, Lizzie."

When we state that this creature of the night has been making his appearance many times during the past few months and that the nurses of San Antonio hospital have not complained, you may rest assured that those women are of the kind that save the lives of men and women—but why should this ghost appear?

The physicians of the city claim that this ghost like spectre is the form of a diappointed lover whose affection for one of the fair nurses has been rudely stepped upon, and which winsome nurse it was that treated the young man so cruelly, no one knows, for they are all winsome. However, the spectre is determined to be within the enchanting atmosphere of his beloved one, and in the shadow of the night sits serenely upon the curb picking his teeth with a sprig of hay.

"Deep into that darkness peering,
long I stood there wondering, fearing,
Doubting dreaming dreams no mortals ever dared to dream before;
But the silence was unbroken, and
the stillness gave no token,
And the only word there spoken
was the whispered word "Lenore."
Merely this and nothing more.

Thus did Poe express the feeling of the nurses. Fearing the ghost with feet longer by twice than the ordinary human foot and with fingers of ghastly, crawling, snakelike appearance, those nurses awake in the night trembling with "fantastic terrors never felt before" and gazing beneath their windows find sitting serenely upon the curb a shadow in the night.

"Quoth the Raven, Nevermore."

BURGLAR ENTERS HOME TAKES MANY VALUABLES

The early return last Thursday evening of Miss Myra Roberts to the home of her parents, Mr. and Mrs. Charles Roberts, is thought to be all that saved the house from being ransacked by a burglar.

As it was, some small change and several articles of jewelry were taken and indications point to the burglar's hasty departure.

The burglary occurred between 8 and 9:15 o'clock. Mr. and Mrs. Roberts were at the band concert and Miss Myra with Clarence Hamer, attended a picture show. Miss Roberts and her escort went directly home after the show and a few minutes after her arrival the burglary was discovered.

The burglar had entered by cutting the screen from a window on Mrs. Roberts' bedroom. Her handbag was found in the yard, but the small coin purse containing some small change had been removed. Footprints indicate the thief was a man.

THE UPLAND NEWS

WILLIAM E. WESTLAND, Editor and Proprietor
Phone Sunset 29

Entered at the postoffice at Upland, California, as second-class mail matter

SUBSCRIPTION AND ADVERTISING RATES

One Year.....$1.50 Six Months.....75c
Eight Months..... 1.00 Three Months.....40c
Liners in Local News column, per line, each issue.....10 cents
Minimum charge for Liners in Local News column, 30 cents
Classified, per word, each insertion.....1 cent
Minimum charge for Classified, 25 cents

THURSDAY, AUGUST 17, 1916

NATIONAL PAY UP WEEK. That is the next event of moment throughout this section and men and women are beginning to talk of the idea. It has been said by business men that if every one paid every one else there would be less difficulty in the conduct of business in general. National Pay Up Week occurs during the fore part of October and a campaign bringing the idea before the people will probably be set in motion within a short time.

MEN who have traveled extensively throughout the summer months are returning home firm in the opinion that of all the towns visited they found none of the size of Upland that had attained the municipal standard that has been attained by this city. We who live here sometimes take existing conditions for granted, little realizing that many towns of the same size have failed to take advantage of their opportunities and have fallen behind the march toward a better city. Upland is today enjoying better streets, better gas, telephone, electricity and water service than the majority of towns its size. This city has on its business street merchants who are endeavoring to give to the buying public a service of superior quality, and that they are succeeding is shown by the patronage each business house is receiving.

WEATHER is a most peculiar commodity, but even if it turns hot tonight and we arise in the morning feeling as though we had been through a Chicago hot night, Southern California can still lay claim to enjoying one of the most comfortable summers experienced in four or five years. Thus far Upland has had four days of uncomfortable weather, when the thermometer played around the one hundred mark, but aside from those four days the summer has been decidedly pleasant. Just what is in store for us during the next six weeks to October 1st is hard to say, but present indications are that Old Sol is patiently waiting until those who have been spending the summer at the beaches return home, and then in all the strength of a pent-up summer sun he will shine forth. If such is the case would that we were a Rip Van Winkle until October 1st.

IF YOU have a bald spot, visible and growing, don't consult scalp specialists or pore over medical tomes. Look up your family tree. Study the scalp history of your forebears. And if they were bald, acquiesce with whatever resignation you can muster. Such is the advice of Miss Dorothy Osborn of the Ohio State University, who has been pursuing scientific researches along this line and who publishes her bald conclusions in the Journal of Heredity.

There is no trustworthy evidence, says Miss Osborn, that baldness is caused either by tight hats, or, except in extremely rare cases, by typhoid fever or other diseases. Baldness is an inherited affliction. It affects both men and women—the latter more commonly than men suspect, because women can conceal their bald pates more easily than men. And the laws of inheritance are peculiar.

If a father is bald, his sons are pretty sure to be.

A woman is bald only when both her parents have been bald.

If only one of a woman's parents is bald, the baldness may skip her, and then light on half her sons, letting her daughters escape.

Thus both fashion and nature conspire against man. His chances of inheriting baldness are greater than woman's, and he can't hide it when he gets it.—Long Beach Telegram.

SOMETIMES to warn girls against the lures of a city seems futile. The traps continue to be set and the girls to walk into them. Somebody advertises for a young lady "model for plastic posing," stating that the applicant must be willing to travel. A pretty girl sets out to answer the advertisement, and now the police are looking for her. Had she been sensible as well as pretty, she would have regarded the advertisement as a trick. She would not have answered it unless properly safeguarded. Perhaps the advertisement is all right, at that. It has the unfortunate aspect of not appearing to be so. And friends of the young lady who set out fired with ambition to be a "model for plastic posing," would be glad to interview the artist. One of the best-understood dangers to a girl in a city lies in answering the advertisement that is couched in seductive terms—that is, understood by everybody but the girl. What girl would not be glad of the chance to travel and get paid for doing so? And how often does anybody of repute require the services of a girl "to travel?" Once in a thousand years would be a liberal estimate, with the single exception of the theatrical profession, and in that case there would be no occasion to advertise, for an abundance of candidates haunt every theatrical employment agency. There are men in every city who make a practice of preying upon girls. It is sad to state that their business seldom lags for want of material. A girl may learn her bitter lesson for herself, but the wisdom she garners does not seem to illuminate the mind of the next silly lass to whom bait is tossed.—San Bernardino Sun.

DON'T insult the tourist," says a street car placard signed by "California Taxpayers' League," which is doubtless more properly the "California Licensepayers' League." "Hospitable California can not afford to tell her tourist guests that they should drink our wines in their homes outside the state, but can not have even a glass served with a meal in any California hotel, restaurant, summer resort or both. Vote no on both prohibition amendments."

This argument would be more plausible if there were even a suspicion that those who make it were interested in it. If it were possible, for instance, to so formulate a law that any tourist who was accustomed to drinking California wines in his own home should have the privilege of drinking them in his California hotel probably no one but the most outright Prohibitionist would object. But the persons who pay for this placard would not care. Most of them are interested not in wine served with meals, but in whisky served over the bar. Not daring to defend their own industry, they are hiding behind another which has respectable friends. For that matter, even the wine men are not particularly interested in the serving in California hotels of California wine to guests who have been in the habit of drinking it in their homes. The total possible revenue from this source would not pay for the paint on their barrel hoops. The fact is that very few California tourists drink wine at home and that the dryest parts of California are in the tourist section made so by the votes of tourists who have remained to make their homes in California. The huge majority of California tourists come from localities and homes in which wine is not customary. For that matter, it is ceasing to be customary even in places where traditional fiction has alleged it to be universal. The writer, for instance, has just returned from a trip of several weeks to the east, most of which was spent in two of the most expensive hotels in the United States. If wine drinking at meals is customary anywhere in America, it is precisely among the guests of those two hotels. By actual observation at least nine-tenths of the guests at those hotels habitually drank nothing but water with their meals.

This is not to reprehend wine or wine drinking. If there were no drink in the world but wine and no one used it except at meals, the drink problem would be less serious than the tobacco problem is now and there would be no prohibition issue. But this is only an infinitesimal fraction of the California issue, and is not the fraction in which most of those behind the issue are interested. If the wine industry had been intelligent enough to separate its interests from the general contest, its theoretical rights would be seriously considered. But since it has suffered itself to be used as a shield behind which the whisky saloon takes refuge, it must take the risk of being punctured by some missile which would never have been directed at it, were it standing alone.—Fresno Republican.

IF YOU are forty and thinking of crawling on the scrap heap, or if you are letting the old-age idea possess you, causing you to feel that the best of your life has flown by, you are doing yourself and the whole world an injustice," truthfully says the North Carolina State Board of Health. It is strange that the idea has gained such a foothold in America that the real work of the world must be done by men under forty years of age. Perhaps this has come as a result of the methods pursued by certain industrial enterprises to fill their organization with youthful blood in order to facilitate the "speeding-up" process that has been considered essential to successful competition with business rivals.

One great truth stands out as a result of the European war, and that is mature judgment and level-headed experience count more for efficiency than youthful fire and enthusiasm. Unless you have been over-fed and under-worked and have acquired one of those fat, flabby, bulgy waistlines—in other words, unless you have lived the life of the swine, a slave to abnormal appetites, the very best of life is before you at forty.

Even the fat man at forty is not irreparable if he is still free from the onset of degenerative diseases such as hardening of the arteries, heart disease, Bright's disease, and similar afflictions. He may never be able to outbox Jess Willard or make his mark in athletics, for the simple reason that he has lived short on bodily care and long on banquet appetites, but by proper diet, exercise, rest and freedom from alcoholism and other harmful indulgences—he may yet live many years and continue in useful service. The man of forty who has made moderation in all things the rule of his life has only reached the threshhold of real accomplishments. He may never be a billionaire but fame, honors and achievement and independence await him, if he will hitch his wagon to one of those stars and strive toward some laudable end, remembering that upon the measure of care that he gives to his body depends the fullness of joy that fills his soul as the result of achievement.

E. H. Harriman was hardly heard of before he was forty, and he began his great work, the reorganization of the Union Pacific, at fifty-two. Cromwell never saw an army until he was forty-three. Grant was a clerk in a store at forty. Woodrow Wilson became president of Princeton at forty-six. Sir William Osler himself would never have been heard of had he died at forty, while Gladstone did not introduce the first home rule until he had reached the mature years of seventy-seven. Everyone of the military geniuses that have made a mark of especial achievement in this great war are long past sixty, and there probably never was a crisis in the world's history that called for more exacting and soul wrecking expenditure of physical strength and energy than these men have been subject to for these many months.

Then why quit the joyful and exhilarating occupations of life at forty? At that age you have but attained the full mental and physical stature of manhood. The world needs you more then than ever before. There is plenty of material for the "rust germs" to work on without the man of forty placing himself at their mercy. Devote the next few years to correct living and thinking, and see if the elixir of youth does not enter your veins and fit you for something worth while in life.

FAMOUS PRAYERS

Open wide the windows of our spirits, O Lord, and fill us full of light; open wide the door of our hearts, that we may receive and entertain thee with all our powers of adoration and love. Amen.—Christina G. Rosseetti.

O my God, by whose loving Providence, sorrows, difficulties, trials, dangers, become means of grace, lessons of patience, channels of hope; grant us good will to use and not to abuse those our privileges; and, of thy great goodness, keep us alive through this dying life, that out of death thou mayest raise us up to immortality. For His sake, who is the Life, Jesus Christ, our Lord. Amen.—Christina G. Rosseetti.

BANK BY MAIL

Have you ever had to stop in the midst of some important work and take time to go and pay a bill or an account that could not be postponed? And yet you could ill afford to spare the time. Suppose you are picking fruit, irrigating, or doing some other work which is necessary. If you neglect this work, something will suffer—if you neglect to pay the account or settle the business matter, your credit suffers.

SOMETHING MUST SUFFER

But if you have a bank account you need not lose a minute. A check sent by mail will take care of your obligation just as well as though you carried the money in person; and the check is a receipt for the money you pay.

In the same way you can make deposits by mail. The deposits received by mail have prompt attention and the proper receipt is sent you just as soon as the deposit is received.

This bank is glad to help its customers by handling their accounts by mail whenever it is necessary or convenient for them to use the mails for this purpose.

The Commercial National Bank
Upland, California

OFFICERS
R. F. LEMON, President
W. T. LEEKE, Vice-President
R. C. NORTON, Cashier
H. C. MOORE, Asst. Cashier

DIRECTORS
A. P. HARWOOD
EARL W. PAUL
C. V. LAMBRIGGER
PAUL H. HARWOOD

PROFESSIONAL CARDS

DR. H. G. CODLING
Dentist
Hours: 9 A. M. to 12 M.; 1 P. M. to 5 P. M.
Evenings by Appointment.
Phone 48 Upland, Cal.

DR. W. H. CLARK
(Successor to Dr. Harvey)
Osteopathic Physician and Optician
Euclid Avenue near Ninth St.
Office hours 7 a.m. to 9 p.m.
Phone 13-J. Lady Attendant.
Upland - - Calif.

A. W. BURT
Notary Public Lawyer
Practice in both State and Federal Courts. Legal and probate business given the most careful attention. No charge for preliminary consultation. Suite 117, Ruedy Bldg. Entrance on Ninth St., or Second Avenue
Telephone 63

C. L. VEDDER
Undertaker, Embalmer and Funeral Director
Automobile or horse-drawn hearse, as preferred. Night and day calls promptly answered. Lady assistant. Phones: Undertaking Rooms, 312. Cor. Euclid and C Sts., Upland, Cal.

A. H. LAWRENCE
Attorney-at-Law, Upland, Cal.
Special attention given to probate business and collection of debts. Is also a Real Estate and Loan Broker; a Notary Public. Insurance written in non-board companies at a low rate on dwellings. Legal papers carefully drawn.

DRAPER & MINIS
Undertaking and Embalming
Lady Assistant will take charge of ladies and children Calls promptly answered day or night. Draper, Ontario, phones: Office, Sunset 7, Residence 7-J-2. Minis, Upland, residence phone, Sunset 286.

DR. C. H. WIMPRESS
Osteopathic Physician
Office and residence, Northwest Corner Euclid avenue and Vernon Drive, at the car line Junction. Telephone 26.
Upland, Cal.

DR. ALICE P. SMITH
Osteopathic Physician
Office: N. W. Cor. 1st Ave. and P. E. Track. Hours: 9 a. m. to 5 p. m. Evenings and Sundays by appointment.
Phone 469. Upland, Cal.

EMPIRE REALTY AND MORTGAGE CO.
M. E. Titus, Pres. F. W. Palmer, Sec.
Office in First National Bank Bldg. Real Estate and Loan Brokers. Phone Sunset 335-J.
Upland, Cal.

H. B. TUCKER
Pianos and Piano Tuning
Upland, Cal. Phone 149-Y
Mason & Hamlin, Hardman, Packard, Kingsbury, Ludwig, Wellington Pianos, and Player Pianos.

B. L. BYER
Insurance of All Kinds, Written in the Best Companies
Phone 251-Y, or 428 Third Avenue, Upland.

UPLAND TRANSFER CO.
W. E. Allen, Proprietor
General Transfer Work and Heavy and Light Hauling. Prompt Attention. Phone your Orders to Neff's Livery Barn (Phone 124-R) during the day. After 6 p. m. call up Main 109-Y.

SURPRISE FOR UPLAND
The simple mixture of buckthorn bark, glycerine, etc., known as Adler-i-ka, the appendicitis preventative, surprises Upland. It draws so much foul matter from the system that ONE SPOONFUL relieves sour stomach, gas and constipation AT ONCE. J. M. Collins, druggist.

W. M. Dundas
Planing Mill
Cabinet and Repair Work
Phone 106-J
UPLAND, CALIFORNIA

Going some!

10,000, 15,000, 20,000—not at all uncommon performances for Savages. Do you get milages like these from your tires?

Comparison of one Savage on your car with three of other makes is a sure way to become a Savage booster. Try it.

Have you used a *new* Grafinite Tube? Users like the new Savage Tube as well as they do Savage Casings—more can not be said of it.

SAVAGE TIRES

FACTORY DISTRIBUTOR

Tenth Street Garage

Auction Sale
Newport Beach Lots

Saturday, August 26, at 2.00 p. m.

One hundred choice beach lots, Seashore Colony Tract, to be disposed of at auction to the highest bidder without limit or reserve.

The chance of a lifetime to get a real OCEAN FRONT BEACH LOT AT A SACRIFICE PRICE. Sale to be held at P. E. Station on Orange Street at the center of the Tract. Terms $25.00 cash, balance to suit purchaser.

For information see

E. O. WARDELL & CO. or C. D. LANCASTER
405 Story Bldg., Los Angeles Newport Beach

"Too Much Prosperity"

Many look back regretfully and describe those periods when money came easily and went in the same way.

You will never regret it, if right now the well tried rule is adopted wherever possilbe, of,

"Spend Less Than You Make"

Then with the return of prosperous times your financial success will be assured.

We are here to encourage individual Prosperity.

The First National Bank of Upland

Charles V. Barr, Pres. D. E. Dobbins, Cashier
Issac C. Baxter, Vice Pres. H. S. Wilson, Asst. Cashier
Geo. Chaffey, Director C. T. McCulloch, Director

Melilotus Seed for Cover Crops

We have purchased two carloads of the best recleaned Melilotus Seed on the market.

Seven Cents per Pound

For July delivery. No extra charge for delivering to your ranch. Order some as prices are liable to advance. We also handle Vetch. Burr Clover, second grade Melilotus, etc.

Upland Feed and Fuel Company
B. L. BYER

N. B.—This is absolutely No. 1 Seed purchased before the market was cornered.

We Fill Your Order
Promptly

WHY TRAMP DOWN TOWN AND BACK IN THE SUN WHEN YOU CAN HAVE YOUR GROCERIES DELIVERED BY ONE OF OUR AUTOS? DON'T YOU FIND THAT IT PAYS YOU TO USE OUR INEXPENSIVE SERVICE AND THUS SAVE YOUR OWN TIME AND EFFORTS?

Green & Co., make a specialty of strictly

High Grade Food Products

and the **Delivery Service,** as well as the courtesies extended will make you a satisfied customer

Green & Co., Grocers

Phone 57 Upland, California

Ford
THE UNIVERSAL CAR

Reduced Prices for FORD CARS

The Ford factory turns out a complete car for every car built by all the other manufacturers combined. And not even this enormous production can keep pace with the demand for Ford cars. The big reason is that everywhere, every day Ford cars are demonstrating their utility and reliability.

TOURING CAR, 5-PASSENGER	$360.00
ROADSTER, 2-PASSENGER	$345.00
CHASSIS	$325.00

These prices are f. o. b. Detroit. Better get your order in now for a new Ford at these prices.

H. C. HAMILTON, Local Agt.

Phone Ontario 382 Upland, Ontario, Cucamonga

WINE GRAPE PRICE AWAITS ACTION BY THE SENATE

The new Sweet Wine Bill is being delayed in its passage before the senate in Washington, and there is some danger that it may not pass in its original form, as it has through the house, because certain eastern interests are tying to amend the bill to admit the use of grain spirits and the addition of sugar and water without government supervision.

Influential bodies and citizens in California are wiring California senators urging their strong support in passing the present bill. This delay is regarded as unfortunate by wine men, as the bill was understood to be satisfactory to both eastern and western wine makers in its present form as being the best that could be mutually agreed on.

In an interview recently George P. Beveridge of the California Wine Association stated that if this bill passed in its present form, it would be generally satisfactory to the wine makers, and they would be in a position to make prices on grapes.

"On account of the many inquiries which are being made at the local wineries by growers as to prices for this year's crop, it should be understood that the management of the California Wine Association in San Francisco is waiting to have this matter settled before they can issue instructions regarding the purchase of grapes for the coming vintage, and I presume other wine makers are in the same position."

STEBLER WINS AGAIN

Finding that the Stebler patent on the distributing apparatus is valid and has been infringed on, and ordering a permanent injunction against further use of the machines under certain conditions, United States District Judge Trippet has handed down a decision in the patent suits of Fred Stebler against the Porterville Citrus Association and Mid-California Citrus Association. The cases involved a late type of combined orange sizing and distributing apparatus put out by Geo. D. Parker of Riverside, who was the real defendant in the case.

Music is whatever the ear accepts as such.

SAN BERNARDINO COUNTY

Mutual Fire Insurance Co.

Will give you protection against loss by fire at less than one-fourth what it costs in old line companies, in Riverside and San Bernardino counties.

Over 3000 Policy Holders
$5,000,000 Insurance Written

Write for rates or ask the agent to call. JOHN N. HUEHN, Secretary and General Agent. Phone Pacific 2J or 351J.

P. E. BIDS FOR CITRUS HAUL OUT OF CORONA

The Pacific Electric is reaching out in every direction for business, and as a result of the close competition of the jitneys may decide to branch out in hauling freight and bid for handling the citrus crop in this part of the state. Already the movement has been started at Corona. The Pacific Electric, which is really a part of the Southern Pacific, will haul the citrus crop from stations remote from the line of the Southern Pacific, and turn the carloads over to their better half along the main line.

As yet nothing has been done about biding for the hauling in this section, but it is hinted this may be done in the near future. The Riverside Enterprise in a recent issue gives the following information:

"A strong bid is being made by the Pacific Electirc railway for the hauling of the Corona orange and lemon crops to either Colton or Bloomington. At those stations the cars are transferred to the Salt Lake or Southern Pacific tracks to be taken east.

"Only the night watchmen and officials of the electric road realize the great number of cars of citrus fruit that have been drawn through the city after 10 o'clock at night, as the contract entered into between the city council and the railroad officials several years ago was such that the freight drawn by electricity can only be taken through when most people are asleep.

"At Corona the railroad is connected with twenty-two packing houses. From the Call estate many lemons are now being received. Most all such shipments are taken through Riverside to Bloomington to be turned over to the Southern Pacific.

"Trainmaster Bell says the electric road is working under a handicap in competition for freight business to and from Corona because of the restriction in the matter of hours as to when it may be taken through Riverside. The Santa Fe steam road operates freight trains to Corona at all times of the day and night.

"All over the system through the orange belt the Pacific Electric railroad is now handling considerable freight. From the Upland district oranges are delivered to the Southern Pacific at Pomona. Many cars have been handled during the past season from the section on the Los Angeles line west from San Bernardino to Alta Loma. These have been taken to Colton for changing from the electric to the steam road.

"About Highland the orange growers have turned a large part of their crop to the electric road. Near Redlands the new Crown Jewel packing house is reached only by the new road.

"During the season when raisins are being cured in the Fontana district, carload after carload is drawn by the road to Bloomington.

"With a connecting track from the Colton avenue line to the Riverside, Rialto & Pacific road the Pacific Electric will be in a good position to handle the Crestmore freight when the occasion arises."

BOOKS RECENTLY ADDED TO COUNTY FREE LIBRARY

Upas Tree, Winning of Lucia, Lure of the Dim Trails, Routledge Rides Alone, Hidden Water, Hunted Woman, Molly, Valley of Fear, Belmont Book, Over the Hills, Monsieur Lecoq, Her Mountain Lover, Revelation and the Ideal, The Undercurrent, New Onion Culture, Wonders of Life, Ward of King Canute, The House of Pride, Nedra, The Corn Crops, Technique of Painting, Prince of Sinners, Bride of the Plains, The Weavers, Disraeli, My Lady of the North, Love Letters of a Divorced Couple, Henry of Navarre, Ohio, Physiology of Faith and Fear, Boss of the Lazy Y, Camping in Crete, Introduction to the History of the Church of England, Jerry Junior, West Winds, Story of Waitstill Baxter, Lin McLean.

Special Request

Keeping Up With Lizzie, Drusilla With a Million, Barabbas, Way of the Strong, Sundown Slim, Katrine, At the Foot of the Rainbow, Song of the Cardinal, When a Man's a Man.

Juvenile

Apache Gold, Texan Scouts, Left End Edwards; Roger Paulding, Apprentice Seaman; Roger Paulding, Gunner's Mate; Roger Paulding, Master of the Strong Hearts; True Story of Christopher Columbus, Philippa at Holcyon, Story of the Rhinegold, Hans Brinker, Alice's Adventures in Wonderland, Little Light (Lucita), Happy Heart Family, Story of Aaron, Blue Bonnet in Tim and Tip, Toby Tyler, Captains Boston, Blue Bonnet's Ranch Party, Courageous, Dorothy Day, Boy's King Arthur, Anne of Green Gables, Tilda Jane, Young Section Hand, Jack Morgan, a Boy of 1812; Rob, the Ranger; Happy Acres.

OUT OF THE MOUTHS OF BABES

"Mamma," said little Elmer one evening, "haven't I been a good boy today?"

"Yes, dear," was the reply. "You have been unusually good."

"Then, mamma," he continued, "I can go to bed without saying my prayers, can't I?"

The faster a man's gait the sooner misfortune overtakes him.

If you can't find it in Upland, try the Orange Belt Emporium, Pomona

A Golden Opportunity for Ladies Who Look to Save on
Summer Tub Dresses

Summer is slipping away. Fall stocks will have to be given room before long. There must not be one of these dresses left. We've made prices on them now that should clear out every garment immediately. Come and see these wonderful bargains in tub dresses. On sale Friday and Saturday.

WHITE VOILE WAISTS

All white with self stripe $1.25 values for—Friday and Saturday **$1.00**

Many other beautiful white blouses, some with colored trimmings—a wide range of styles—at $1.50 and up.

MANY OF THE NEW FALL STYLES IN LADIES' COATS ARE HERE NOW

"Wool plushes," "Esquimette," "Sealette," and Bolivia cloth are the newest materials for coats and they are all represented in our showing of these new models now.

Cloth Coats at ..... $12.50 and up
Plush Coats at ..... $15.00 and up

NEW DRESS GOODS AND SILKS

Even this early we can show you a splendid variety in the new fall weaves in Wool Dress Goods and the new colorings in silks. On account of buying these direct from the mills we are enabled to offer them at below market value. Look at them now—note the values.

NEW COTTON PETTICOATS

Made of good grade of ginghams, percales and Ripplette, at ..... 45c to $1.25

Our new Fall stock of silk petticoats has just arrived. All colors and white. See them this week.

THE NEW FUR TRIMMINGS HAVE JUST ARRIVED

Furs will have an important place in fashions for dress trimmings this Fall. In fact they will be most favored of all. Nearly every new style in coat or dress demands furs for trimmings. A big line to show you now. See them this week.

NEW GINGHAMS NEW PERCALES NEW DEVONSHIRES

Now is the time to buy your materials for the children's school clothes. Many of our big Fall shipments are in and prices are extremely low.

DON'T FORGET YOUR S. & H. STAMPS

The Orange Belt Emporium

Pomona, California

Auto Accessory Specialists—Weekly List

OLD SOL SPOT-LIGHT, combined with rear-sight mirror, **$5.85.** This is the best value in its line on the market.

COLLAPSIBLE BUCKETS—Handiest thing possible for filling your radiator from mountain streams—**$1.70.**

WATER BAGS—Keep drinking water fresh and cool—**$1.50.**

Q. D. LUGGAGE CARRIERS, advertised last week, and which do not disfigure or injure the running board, are selling fast at **$2.25.** This is an absolute necessity for mountain camping trips.

EVERYTHING FOR THE CAR

LEE TIRES HOWE RED TUBES LEE RED TUBES UNITED STATES TIRES

Grahame's Cash Auto Supply Shop Phone 42-J Upland

Dry Cleaners
For the Whole Family

We're friends of the whole family. There's a service we can render every member from father down to little Jimmie.

As we all know, father's a particular man. But he's economical. He always wears a suit a couple of seasons because he knows the Ontario Laundry cleaners make them look like new.

Mother, too, with all her desire to be well dressed, has an eye to economy.. And she is both well dressed and economical because her waists, gowns, skirts and dresses are cleaned by the Ontario Laundry cleaners.

The children, who are terrors on clothes, cause the folks no trouble. Mother lets the Ontario Laundry cleaners take the children's clothes work off her mind.

Investigate our Toilet Set and Towel Service for your office or shop

Phone 119 or 111—any Ontario Laundry wagon will call and collect garments or other articles.

Ontario Laundry Dry Cleaning Department

243 NORTH EUCLID AVENUE, ONTARIO PHONE 119 OR 111

2 P. M. and NO lunch?

E-C's **for yours—the toasted corn flakes with the *inviting* flavor.**

At the better hotels and restaurants.

If you lunch at home, keep your pantry stocked with *E-C* Corn Flakes.

10 cents at all good grocers. DON'T ACCEPT SUBSTITUTES

E-C

Service, Quality and Efficiency in Job Printing at The News

Society

Camp Fire Girls Meet—

Saturday evening, August 12th, saw the first of the Wahwahtaee Campfire Girls' summer outings. The affair was a picnic supper held beneath the sycamores at the mouth of San Antonio canyon and was given by the members in honor of their mothers. The camp fire was blazing merrily when a San Antonio Water Co. patrolman approached and informed them that they were on private grounds where fires were strictly prohibited. Dismay filled the party, but the patrolman permitted them to finish cooking the wieners, staying through the proceeding and then aided them in extinguishing the fire. After supper the guests adjourned to an open space where the ceremonial meeting was to be held. No fire or candles were in evidence, but the moon shed its light over everything and sufficiently illuminated the pretty scene. The guardian and her girls, dressed in their khaki costumes, went through the ceremony and afterward sang "Burn, Fire, Burn," and the "Work Song." Following this was a charming talk by Mrs. Robert N. Leahy on the seventh point of the law, "Be Happy." "America" was then sung after which the girls slipped away, singing their good-night song. Those present were Mrs. C. E. Harwood, Mrs. R. N. Leahy, Mrs. C. J. Barclay, Mrs. C. H. Baer, Mrs. J. L. Smith, Mrs. John Weiland, the Misses Pearl Ledig, Muriel Rarick and Mary Harwood, Miss Florabel Weiland, Esther Baer, Maisie Barclay, Louise Cory, Esther Campton and Nora Leahy.

Merry Wives—

Mrs. W. C. Cline most happily entertained the members of the Merry Wives Embroidery club and a few invited friends on Friday afternoon of last week at her home on Washington boulevard. Fancy work was the indulgence of the afternoon, and cooling refreshments were served late in the afternoon. The guests of Mrs. Cline were Mesdames. G. Aaron Brest, D. D. Crew, Paul Cushing, J. M. Collins, W. B. Duncan, C. K. Francisco, George Gregg, Arthur H. Johnson, Perry O. Long, N. G. Pehl, Everett B. Reynolds, W. C. Reynolds, Chas. M. Sikes, H. Walter Slugg, Annie Myers, Elvie Fuller, C. C. Eymann.

Missionary Picnic—

On Tuesday, August 15th, the Woman's Missionary Society of the First Baptist church of Ontario met at the home of Mrs. E. W. Reid of Alta Loma for their annual picnic, leaving Ontario at 10 o'clock on motor trucks, arriving at Mrs. Reid's where a short business meeting was held and a most interesting talk given by Mary A. Hamilton of Atlanta, Ga., on the mission work among the negroes of the South. After some very interesting experiences were related, the attention of the assembled guests was turned to the good things to eat which had been furnished for the occasion, and like all Baptist picnics, there were eats and more eats.

The following guests shared the hospitality of the esteemed hostess, and the good time of the society:

Miss May A. Hamilton, Atlanta, Ga., guest of honor, Mrs. W. H. Trowler, Mrs. D. G. Barbour, Mrs. Elizabeth Moore, Upland; Mrs. G. D. Harding, Mrs. W. W. McCue, Miss F. E. Knox, Mrs. C. E. Gamsley, Mrs. T. W. Nagle, Mrs. T. W. Bates, Mrs. M. T. Wilson, Mrs. T. A. Shirley, Mrs. J. R. Cunningham, Mrs. G. Cosner, Mrs. H. C. Storer, Mrs. H. S. Woods, Mrs. C. C. Grier, Miss Lillian Williams, Upland; Miss N. Frink, Miss Gertrude Reed and Mrs. M. J. Reed, Cucamonga, Mrs. W. R. Patterson, Mrs. M. H. Mayberry, Miss Lenore Rennick, Rev. W. M. Perry, Mrs. W. M. Perry, Mrs. Chester Day, Mrs. F. C. Burlingam and children, Mrs. Walter Lewis, Mrs. Anna Day, Mrs. Harry Nelson, Mrs. George Snell, Miss Frances Linell, Miss Hazel C. Woods, Miss Ehelmea Patterson.

Wiener Roast—

The Cline boys had a wiener roast on Tuesday night and a jolly time was enjoyed by the boys and their guests. Games were played, followed by the roast, and unlimited watermelon. The boys who helped Ernest and Gilbert celebrate were Frederick Kirk, Frederick Kintzi, Carlton Joughin, Robert Manker, Cecil Myers, Arthur Packard, Clarence Sikes, Harold and Frederick Anderson, Gerry Maurer, Ralph Speck, William Bowden, Donald and Edward MacLaren, Rudolph Puehler, Winston Churchill, George Wilson, Paul Spicer.

Mr. Wentworth Guest of Honor—

Monday morning some of the friends of Rev. Mr. Wentworth heard of his having had a birthday on Sunday, so planned to give him a surprise. The telephones were soon busy notifying the people to meet at Mrs. Foster's on First avenue at 8 o'clock. About sixty were seated around the Sunday school room when Mrs. Wentworth informed him that he was wanted at the church. With visions of a wedding fee which he had planned how to spend before he reached the church door, he made quick time. An immense birthday cake beautifully decorated with his name and date of birth and 45 candles (too many candles), a work of art from Mrs. Burkholder's, greeted him. He was so overcome by hand clapping he sat down by the door speechless, but soon recovered and made some very witty remarks. He then lighted the candles.

A short program of music was enjoyed. Mr. Wentworth then cut the cake, after which sandwiches, coffee, wafers and the pink and white birthday cake were served. A social time followed and closed by wishing him many happy returns of the day.

Miss Ruth Cline Hostess—

A happy, jolly crowd came at the bidding of Miss Ruth Cline on Saturdey evening to enjoy a watermelon "eat" and a wiener roast. Games were the rule of the evening.

G. T. Embroidery Club—

The G. T. Embroidery club was dedelightfully entertained on Friday afternoon with Mrs. N. I. Hamer as hostess. The club, with a few invited friends, was taken to the roof garden where they spent a very pleasant afternoon in a bower of palms and flowers in happy conversation and fancy work. Later they were invited to the dining room where refreshments were served. The ladies present were Mrs. C. E. Allen, Mrs. H. O. Blohm, Mrs. W. H. Tuttle, Mrs. W. Spicer, Mrs. John Short, Miss Mabel Myers, Mrs. Earl Maurer, Mrs. R. Weisley, Mrs. R. E. Vaness, Mrs. B. H. Spicer, Mrs. Chas. Roberts, Mrs. Troeller. Guests were Mrs. A. L. Palis, Mrs. R. C. Norton, Mrs. E. M. Swain, Mrs. F. B. Harn.

BOX TESTING MACHINE

A machine for testing the strength of boxes has been divised by engineers of the Forest Service and it is in use at Forest Products Laboratory at Madison, Wisconsin. The machine is the result of experiments made to determine a fair test for all types of boxes. A series of tests in co-operation with the American Society for Testing Materials and the National Association of Box Manufacturers has been carried on during the past year to determine the strength of boxes of various woods and of different construction. Over four and a half billion feet of lumber is used for box making every year, and on this account the tests are considered important. Moreover, big losses are caused by the breakage of boxes in transit, and all parties concerned are said to be anxious to determine the best kind of box.

The machine consists of a hexagonal drum with 3½-foot sides, that is lined with thin steel sheets. Pieces of scantling bolted to the bottom form what are known as "hazards."

In making the tests boxes filled with cans cantaining water are placed in the drum, which is then rotated. For convenience in observing the results of the tests, the sides and ends of the box are numbered with large figures, and in addition other numbers are placed at specified points on each side. The "hazards" cause the boxes to be carried part way around and then dropped back to the lower level of the drum. Each fall of this sort is a pretty fair imitation of the probable treatment it would receive in shipment. The boxes are watched carefully, and notes are taken on the manner in which they give way and the number of falls required to break them in pieces.

In this way, say the officials who have conducted the tests, it is possible to determine what kinds of woods are best suited for boxes. The tests showed a decided need for a standard classification of box woods, and three groups have been made, based on the data which was obtained.

The tests also show the best methods of box construction. The experts say that one of the most striking things brought out was the inadequacy of the ordinary methods of nailing up boxes. The number of nails used and the way they are put in are important. One nail more to the side of a box will give it a great deal more strength than might be thought. The nails should not be driven too deep into the wood. In many cases, it is said, proper nailing will allow a reduction of the amount of lumber used without any decrease in the value of the box. Boxes with cleated ends were found to be much stronger than those without cleats.

As a result of the tests made at the Forest Products Laboratory, tentative specifications for boxes used in shipment of canned goods have been drawn up and submitted to the various parties interested, for discussion.

ORANGE PEEL OIL IS EXPLOSIVE

Everybody knows the flavor of an orange peel, but not everybody knows what causes that flavor. It is due to the oil contained in little cells in the rind. If the peel is bent so as to strain these oil laden cells the oil bursts out often as a visible spray and usually perceptible to our sense of smell and often as a greasy film on the fingers.

The peel may be bent so as to rupture a large number of these cells at a time and to fill the air with an oily mist. If at the moment of bending a lighted match is applied by an assistant a decided explosion will follow. This experiment is successfully performed in a darkened room or in a room wholly dark except for the light from the match.—Popular Science Monthly.

If you can get a horse at a bargain—drive the bargain.

Take The Upland News, $1.50 per year.

Autumn Suits

Authentic Styles

Properly Fitted

Campbell's Ready-to-Wear Shop

Upland, California

Swim at Chaffey

Tuesday Morning at 5:30

All Business Men be at Chaffey

SCHEDULE

Every afternoon and evening—Monday evening reserved for Ladies—Free swim for Children Saturday morning—Phone 585-J for special periods or lessons.

The instrument illustrated is the Victrola XI, $100

A Victrola—the finishing touch to your recreation

After a hard "session" at tennis or golf it is good to hear the music of the Victrola. It "touches the spot" to sink in a comfortable chair after strenuous exercise, while the world's foremost artists play and sing the music that you love best.

You can have a Victrola practically upon your own terms. Drop in and ask us about it today—and while you're here we will have your favorite artists entertain you. Victors and Victrolas $10 to $400.

The Upland Book Store

Upland, California

Victor HIS MASTER'S VOICE

Children's Shoes

Carefully Fitted with nature's shapes

Kirk's Bootery

The Home of Good Shoes

Faustina

CATERING—

May we remind you that we specialize in catering for all occasions. We are furnishing our celebrated Pure Cream Ice Cream, in plain or brick form, any flavor, and in any amount. Get our prices, when you need satisfactory catering.

HOME MADE CANDIES

Every bite of 'em specially good, because they're made from best materials, and by an expert candy maker.

Our Fountain Business Grows Because of "Quality Service"

E. B. STRAIGHT, 1st Door South of Atwood's

Security and Earnings

Have you considered carefully the security behind your investments?

It has been proven that the highest rate of interest is not always the safest, and exceptional offerings in returns should be carefully investigated.

A SAVINGS ACCOUNT in this bank earns you 4%, credited every six months. The safety of your funds is vouched for by the strict laws of the state and periodical examinations.

HAVE YOU AN ACCOUNT?

It is a paying investment and a safe one.

ONE DOLLAR WILL START YOU.

Citizens Savings Bank of Upland

In Com'l National Bank Building

Where Cash Gets the Big Results for the Customer

Within a few days this garage will be located in the brick building formerly occupied by the Fashion Stables, as workmen are now making the necessary changes which will give the city a strictly modern and up-to-now institution.

Not only will we carry a complete stock of accessories for automobiles as well as motorcycles, but will conduct repair departments as well. Battery Charging, Gasoline, Oils, Free Air at all times, night and day service, storage of cars in a strictly fireproof building are some of the features to be found in our new location.

A special announcement for opening day will be made in our next advertisement, and it will prove decidedly interesting to auto and motorcycle owners.

Roy Creighton

Upland, Cal.

The most convenient little fan made.

Not a toy—a real fan complete with cord and plug, ready to attach to any electric light socket. Order yours now.

Eymann-Goerz Hdw. Co.

"The House of Service"

You Save Money

Buy your Fruit Jars now, they will cost you 20% more next year. We are selling

Pints at 50c Quarts at 60c

Half Gallons at 80c

Armour's Grape Juice is what you need this warm weather. We sell it at

20c for Pints 40c for Quarts

Cliquot Club Ginger Ale at 15c the Bottle

Do the Ants annoy you? Talbots Ant Exterminator does the work quickly and cleanly

JOHNSON & BROWN, THE GROCERS

FREE DELIVERY Phone 402

Don't Fail to Read—This Space for the Exclusive Use of

M. F. PALMER

Real Estate, Insurance, Loans, Mortgages Contracts, Deeds, Escrows, Certificates of Title. Notary Public

This week I would like to call the attention of any who would like a nice little cottage home. I have two special bargains. One you can buy at nearly your own price. Another for $1200, nicely located, two good lots, chicken houses, etc. This is a fine bargain.

I stated some time back the time to buy good young orchards was never better. Have you kept in touch with the profitable returns recently on lemons? I have some choice young groves dirt cheap.

Have for exchange a fine half-section of land in Casa Grande, Arizona. Well improved, good buildings, abundance of the best water, to exchange for Upland, city or country.

Prosperity is coming. The forerunner will be in Los Angeles next Monday. Lets' all go and see him, then get busy for the wave that will follow the next election. But first of all see me about the above choice bargains.

Truly,

M. F. Palmer

COLONIAL

"The Trail of the Lonesome Pine"

A perfect picturization of the wonderfully successful novel, play, and song, with **Charlotte Walker** and **Theodore Roberts**. A picture bound to please all people and tastes!

Friday and Saturday

CARTOON COMEDY ALSO SHOWN

Monday and Tuesday

Blanche Sweet in "The $1000 Husband"

Wednesday and Thursday

Fanny Ward in "The Gutter Magdalene"

Friday, Saturday, August 25, 26

MARGUERITE CLARK in a big snow drama—"HELENE OF THE NORTH"

Coming—One Day Only

WEDNESDAY, AUG. 30th

"The Little Girl Next Door"

The inside and real story of what the Illinois Vice Commission found out about the White Slave Traffic—a terrifically sensational picture with a purpose.

Seats on Sale Thursday next (August 24) 15c, 25c, 35c. Once at night, 8:00. Matinee 2:30. No children under 16 admitted unless with parent or guardian.

Colonial, Upland

Save Your Papers

And all kinds of Junk

If you wish to get your full price call up Ontario

H. COHEN, Phones 359-R Res. 417-L

LOCAL NEWS

D. E. Dobbins, formerly of Boulder, Colorado, read in his home paper the other day the following item regarding S. Earl Blakeslee, who is to be in charge of the music at Chaffey Union: "Between 25 and 30 members of the Rocky Mountain Climbers' club will leave Boulder today in automobiles for the Rocky Mountain National Park, where they will spend seven days camping and climbing. They will be led by Prof. S. Earl Blakeslee and will make their first camp for a few days near Sprague's and will later move to the vicinity of Long's Peak, which they will climb the latter part of their stay in the park."

A fine assortment of cut glass just received. Palis, Jeweler. 14t1.

Mr. and Mrs. W. C. Harris of Bakersfield are guests here of Mr. and Mrs. W. E. Westland. Mr. Harris is with the Standard Oil Company. Mrs. Harris will be remembered here as Miss Nora Brown, sister of Mrs. M. G. Swan and Mrs. Westland.

"The Little Girl Next Door" is coming to visit you on Wednesday, August 30th. 14t1

Eight persons miraculously escaped serious injury or death Wednesday when, in an endeavor to dodge a skidding truck, George R. Amidon of Peris turned his motor car over a bank at the approach to a bridge on West A street and dumped all the occupants of the automobile into the sandy bottom of a wash. With Amidon were his wife and four children, A. J. Johnson of Los Angeles and one other man. Just as the Amidon car was approaching a bridge over the wash near the Monte Vista school house from the east, a truck from the west heavily loaded with hay and driven by H. A. Krehbiel, which had just crossed the bridge, skidded, and in attempting to miss it, Amidon turned his machine over the bank. The car turned over and hurled all the occupants into the wash.

Pay cash for your meat and save money. Zweigart's Cash Market. 12tf

The annual picnic of the Jolly Old Folks of Southern California will be held in Sycamore Grove, Los Angeles, Saturday, September 2. It will be an all-day picnic with a basket dinner at noon and an informal program following. Old folks are urged to bring their own lunches, also a cup and spoon. Coffee with cream and sugar will be provided free to all.

Save your Kremo wrappers. They are worth money at the Boston Bakery. 12tf

The Rev. Arthur L. Walters, rector of St. Mark's Episcopal church, and Mrs. Walters are enjoying a stay of several weeks at Venice.

Bean straw in carload lots for orchard spreading. Jas. M. Webster. —13tf.

Mr. and Mrs. Mark W. Shaw, formerly of Upland, but now of Boston, who have been visiting in Upland and Ontario for a short time, left today over the Santa Fe for their eastern home.

The members of the Upland Volunteer Fire Department gave a "smoker" on Monday evening at their rooms. Cards were enjoyed, about twenty being in attendance from Ontario, Lordsburg, Claremont and Glendora, beside the Upland members. The proposition of holding a firemen's tournament in Upland on Labor Day was talked of.

Mr. and Mrs. C. K. Francisco and children spent the week end at Orange, the guests of relatives.

Saturday Evening Post one year $1.50; Delineator and Everybody's one year $2.00; American and Woman's Home Companion $2.00; Youth's Companion to 1918, $2.25. Powell, 315-J. 14t1

Mrs. Chas. Roberts and daughter Miss Myra, left for Long Beach Saturday for a two-weeks' vacation.

Mr. and Mrs. Carl Turpin of Fresno are visiting Mr. Turpin't aunt, Mrs. M. J. Roberts of East Ninth street.

Mrs. W. L. Redmon and son, Arthur, left yesterday for a three-weeks' stay at Long Beach.

Miss Paloma Wilding is at home again after undergoing an operation at San Antonio hospital, and her friends hope to see her out again in a short time.

Our watch repairing department is busy all the time. We do the work right. Palis, Jeweler. 14t1

Mayor C. E. Grier, T. K. Vernon and H. D. Derwin are spending the week at Big Bear and friends expect a description of their trip which will go ahead of anything ever told.

Finest Creamery Butter in the state of California 33c the pound. Zweigart's Cash Market. 12tf

Mrs. Chas. P. Fuller and sons are enjoying the week as guests of friends in Los Angeles. Mr. Fuller spent Sunday with them there.

Bread wrappers are worth the same as coupons—100 of them worth 50c in trade on dishes or aluminum ware—Boston Bakery. 12tf

Mr. and Mrs. Frank Strohm left for the east this week where they will be guests of friends.

Bean straw in carload lots for orchard spreading. Jas. M. Webster. —13tf.

Mr. and Mrs. G. H. Clem were at Redondo Beach Sunday.

Urbita Springs Water Polo team vs. a representative team from the local league will be the all-important event at Chaffey Union plunge tonight at 8:30. Admission to spectators will be free and some special fancy diving by a lad of 16 and a girl 14 will be featured.

"The Little Girl Next Door" is coming to visit you on Wednesday, August 30th. 14t1

Mrs. M. J. Roberts and Mrs. Wilbur Spicer motored over to Sana Ana yeserday with Mrs. Roberts' nephew, Mr. Carl Turpin of Fresno, and spent the day with Mr. and Mrs. John Roberts.

Buy sugar at Stanley's Cash Grocery, 13 pounds for $1.00. 14t1

Mrs. H. M. Ferguson and little daughter, Portia, of San Bernardino, are visiting at the Kilgore home on Third avenue this week.

Our wedding rings are plump 14k, absolutely seamless. Palis, Jeweler. —14t1.

Mrs. D. E. Dobbins and the children have been spending the month with Mrs. Dobbins' parents at Huntington Beach. Cashier Dobbins of the First National Bank spent Sunday there and enjoyed a part of the time at Laguna.

On account of the rise in the price of sugar, cookies will be sold at the Boston Bakery on Saturdays, three dozen for 25c instead of 3 dozen for 20c as formerly. 12tf

Allan O'Hara of the Seventh Regiment has been spending a short time here with his parents. He will return to Nogales within a few days.

Golden Rule Dairy, 11 quarts for $1.00, delivered at your door morning or evening as desired. Satisfaction guaranteed. Phone 371-R. 13tf

E. A. Bowen is a guest of friends here. Mr. Bowen has been losing considerable weight of late, but is feeling better at this time.

Stanley's Cash Grocery gives 13 pounds of sugar for $1.00. 14t1

Miss Elsie Robinson of Los Angeles and Mr. and Mrs. Slaterer of Ocean Park were over-Sunday guests here of Mr. and Mrs. Henry Durig.

Hughes and Wilson campaign fobs 15c. See Palis, Jeweler. 14t1

P. H. McQuillen and Miss Terese McQuillen left here Thursday night for Chicago in response to a telegram announcing the serious illness of an uncle, a brother of their father, Patrick McQuillen.

Don't forget finest cuts of meat at the lowest price at Zweigart's Cash Market. 12tf

R. F. Lemon of the Commercial National is taking a few days off at the bank and assisting in preparations to move into the new home on Euclid avenue about September 1st.

Street Superintendent Froehde and the street working department are patching Campus avenue and Third avenue and doing numerous repair jobs on the streets about the city.

Miss Rachel Woodcock of Salt Lake, a niece of the late Ellen Hall, is a guest here of Mr. and Mrs. R. C. Norton.

Dr. Wimpress is driving a new Studebaker Six which he purchased this week of D. B. Wynne.

Miss Fannie Deadman has returned to her home in London, Canada, after spending several months with her sister, Mrs. Jarvis, of East Ninth street.

Mr. and Mrs. C. C. Eymann and their guests, Mr. and Mrs R. L. Vance left yesterday for Bassett, Inyon county, where they will go deer hunting and enjoy their summer outing.

Miss Ollie Skinner of San Bernardino is now at the home of her sister, Mrs. Sam Tucker.

Miss Fannie Noe, principal of the Upland Grammar School, arrived here this morning from a few weeks spent with her parents at LaPorte, Indiana. The grammar school will open Monday, September 18th, and the Chaffey Union High School Monday, the 11th.

In the run to the fire at Stone Castle power house this morning Upland's fire truck carried the regular equipment and eight men over Twenty-fourth street on the high, which goes to prove that the city council bought a machine which is delivering te goods.

"The Little Girl Next Door" is coming to visit you on Wednesday, August 30th. 14t1

Officer Sawyer is on the sick list suffering with a severe cold.

Mr. and Mrs. G. B. West, together with Mr. and Mrs. Kreiger of Pomona, are enjoying two weeks at Big Bear Valley.

Mrs. Theresa Reimers returned Tuesday from Santa Ana where she attended the convention of the Evangelical church.

Mrs. Thos. W. Allen and children left for Los Angeles Sunday evening on account of the sickness of her sister.

Mr. Earl Beaubier, who recently came here to spend the summer, has been ill during the week and is under the doctor's care.

If your eyes bother you, see Dr. Clark. 13tf

George Bunker is now the official agent here for the Reo automobile and yesterday brought to this city one of the late models which is certainly most attractive.

John A. Orchard of Etiwanda is the Etiwanda agent for the Ford automobile, having been named by Mr. Hamilton, the district agent.

Mr. and Mrs. Ira Russell have just returned from a 3700 mile trip which took them to Ashland, Oregon, and Mr. Russell states that he is firm in the opinion hat his 1914 Studebaker car is better today than it was the day he bought it. On their trip they visited the following cities: Bakersfield, Porterville, Fresno, Sacramento, Redding, Red Bluff, Shasta Springs, Grant's Pass, Oregon; Ashland and Medford, Oregon, San Francisco, Oakland, Monterey, Pacific Grove, Santa Barbara. Mr. and Mrs. Russell enjoyed excellent health throughout the trip.

Senator A. H. Lawrence enjoyed a few days' visit with his son, Attorney Lawrence of Cleveland, Ohio.

The Canadian Society of Southern California will hold its annual picnic at Sycamore Grove, Los Angeles, Saturday afternoon, August 19th. A full program of athletic events and races is being arranged for, and suitable and attractive prizes will be given. There will be a stirring address by Thomas Lee Woolwine, district attorney of Los Angeles county, and an address by Mr. Tyrone Power, an eminent actor.

Councilman and Mrs. Cavers, accompanied by Mr. and Mrs. Harry Cavers are enjoying the San Diego exposition this week.

Mrs. Herman J. Powell of West Eleventh street, is at home again after a short time with friends in Los Angeles.

Herman J. Powell is supplying at the San Dimas church during the month of August, the pastor being absent.

C. L. Lancaster of Newport Beach is to sell beach lots at auction on Saturday, August 26th. In another column will be found an ad giving the various details of the sale.

Agnes Jackson and her brother from Pasadena spent Sunday at Riverside with their brother, Lawrence Jackson.

A. M. Curran and daughter of Alhambra have been spending the week here with friends.

WRAPPERS ON FOREIGN FRUITS ARE BEGGING US TO VOTE FOR WOODROW WILSON

Frank O. Lowden, Republican candidate for governor of Illinois, has unearthed something which ought to influence every citrus grower in the state of California to vote solidly Republican at the primaries this month and at the November election, and to get out and turn toward the Republican ballott every weak-kneed voter in the state.

In a recent campaign address Mr. Lowden held up a photograph and said:

"This photograph is of the wrapping of a lemon that came from Palermo, Italy and every lemon in the shipment had a similar wrapping. Notice what is printed on that paper wrapper and then consider what it means.

" 'L'Union co-operativea—forward the Democracy—Woodrow Wilson (here is an alleged picture of President Wilson)—non plus ultra—Carrini Lemons—Italy.'

"In other words," said he, "the lemon shippers of Italy, who compete with our own growers of California and Florida, are advocating the re-election of President Wilson. They have turned their lemon wrappers into campaign documents and every buyer is urged to 'forward the Democrat, Woodrow Wilson.'

"To anyone acquainted with the Underwood tariff law on the statute books by Democratic enactment under President Wilson's administration, the reason for this Italian activity in our politics is plain. The hands across the sea campaigning is because, under the Underwood tarif, lemons are admitted to this country for a cent a pound less than before. The profit in the difference goes chiefly to the shippers and they want to keep the money.

"This incident well illustrates the political situation. Europe has profited by the Democratic tariff law which denies protection to American manufacturers and growers. Europe will profit vastly more when this war is ended and the product of its cheap labor comes into competition with our product, made by workingmen earning wages two or three times as much.

"Thanks to the war, our manufacturers and farmers have been profitably active, but after the war we will face a serious situation—unless a Republican congress and administration is placed in power to bulwark our prosperity."

Weather Did It

It has long been known that the Democratic administration has injured the citrus industry by revising the tariff downward and the growers must certainly know by this time that the excellent prices which have been received for oranges and lemons during the past year have been due to short crops, careful marketing, Mediterranean sea blockades and extremely hot weather.

No tariff condition could have caused lemons to go up from $6.00 to $9 per box in the past two months, but good stiff tariff would have kept out foreign fruit and caused a big demand for California citrus products, which might have held the prices up at a good average, but the fact that the war involved Italy is what helped most—the blockade of the Mediterranean kept Italy and Sicily from shipping oranges and lemons to this country and the hot weather in the middle and eastern states caused an abnormal demand for lemons, because there was a short crop here and no Italian crop in the eastern markets. That's what made citrus prices so good this season—it wasn't the result or effect of present tariff laws. It might be classified as pure bunk.

"Saves Da Mon"

The Italians love the Democrats for cutting the tariff so that Italian growers can pocket from 50 to 75 cents more per box of fruit than they could pocket under the Republican administration. The Republicans kept the tariff up to protect the California grower. The idea was to either discourage the foreign shippers or else make them pay a tariff which would cost them at least 50 cents a box more than it is costing them today. Such tariff has raised the price of fruit and made it compete with California in prices—and when it is placed anywhere near California citrus in price it does not sell readily, for its color, size and quality are away below par.

Legging for Wilson

Now we find the Italian legging for the Wilson administration. And why? Certainly not because he is the president of Italy. It must be for no other reason than that the administration is mighty good business for the Italian citrus industry. Free Trade—that is the point. Why does the city of Upland tax a peddler who comes in here to sell laces, washing machines or mineral water? To protect the merchant on Second street, who pays the taxes and keeps up the street system, the public schools and the government of the state and country.

Vote for Protection

This matter is worth serious consideration at the hands of the Democrats, and the Republicans who are already converts ought to carry this indictment to all the Democrats in Southern California and see that the next senator in Southern California is Willis H. Booth, and that the next congressman in this district is R. C. Harbison—both of them staunch Republicans and safe and sane business men, who can be relied upon to fight for the rights of the citrus growers of Southern California to the last ditch.

BAND CONCERT PROGRAM

1. March, "Chicago Tribune" Chambers
   (By request)
2. Waltz, "Blue Danube," Strauss
   (By request)
3. Dance, "Polish".....Scharwenka
4. Selection, "Sunshine Girl," Rubens
5. "March of the Marines," Brooke
   (By request)

Intermission

6. Overture to "Stradella," Flotow
   (By request)
7. Popular Numbers
   a "When I was a Dreamer" Van Alstyne
   b "It's a Long Way to Tipperary" Williams
   (By request)
8. Habanera, "Mexican Kisses" Roberts
9. Finale, March, "Always Forward" Missud

FURNITURE SALE

C. W. Faris bought Wood & Armstrong's stock at 105 South Euclid, Ontario, and is having a big sale on the two complete stocks consolidated. Go and see and be convinced of the big savings on furniture and hardware. C. W. Faris, 105 South Euclid, Ontario. 14t1

If you have formed a beautiful mental picture of the cheerful giver don't spoil it by passing around the hat.—Philadelphia Telegraph.

Wilson's Toggery

The Satisfaction Store
With Satisfactory Prices

Get ready for your new Fall custom made Suit, an exceptienally large line to select from with the satisfactory price.

UPLAND, - - - - CALIFORNIA

Just In, a Case of New Fall Dress Ginghams

WE purchased this case of Gingham early, and every yard of it is dyed with fast German dye. By buying so early, we can sell this case of Dress Gingham at

Yard 12½ Cents

A Vacation Necessity
McCall Patterns Nos. 7279-7283, two of the many new designs for August

A large shipment of that sun and tub proof

Devonshire Cloth

for school and house dresses. Remember, the color is there, and it stays, too. There is nothing made that is better for play suits; it stands the knocks and the laundry.

"NEW GOODS ARRIVING DAILY"

J. J. ATWOOD COMPANY

UPLAND, CALIFORNIA

See Mac's North Window

La Mac Supreme

A New Line of

Toilet Preparations

Of Equisite Quality

Vanishing Cream, Flesh or White Tint	50c
Almond Cream - - -	50c
Creme de Oriente Liquid Face Powder	50c
Camphor Cream - - -	25c
Cucumber Cream - - -	25c
Liquid Cold Cream - - -	25c
Milk of Orris - - -	25c
Shampoo Paste - - -	25c

For Quality, this Line of Goods has never been Equaled

A Word About Mac's Certified Drugs

When you use Drugs, yow naturally expect Results, and what is more, Satisfactory Results.

Mac's Certified Drugs are absolutely dependable, and you can rely upon getting the Desired Result, whenever you may use them.

See Mac's North Window

POLITICAL ADVERTISING

Harbison
For Congress

Vote for ROBERT C. HARBISON on August 29th for the Republican nomination. He is thoroughly familiar with the needs of the great Eleventh District.

For 20 years Mr. Harbison has been editor of the San Bernardino Sun. He will stand at Washington for policies which are recorded in the files of his newspaper of many years past—

Protective tariff for citrus fruits and every other California product which requires protection.

Greater development of **San Diego harbor** to promote greater commercial activity in Southern California.

More extensive use of the waters of the **Colorado river** and better protection from its floods.

Federal compensation and recognition for the rights of those who toil.

National Prohibition.
National Equal Suffrage.
National Preparedness and Real **Americanism.**

HUGHES—For President
FAIRBANKS—For Vice-President
BOOTH—For Senator

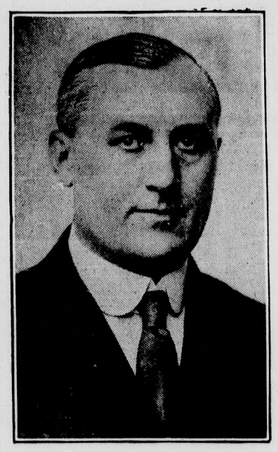

WILLIS H. BOOTH
Republican Candidate
for
UNITED STATES SENATOR

Unanimously Indorsed by Republican State-wide Conference

Primary, August 29th

Buy Your Fruit Jars Here

We will fill your canning needs here. Jars of the best quality, rubber bands, sugar, spices, etc. We deliver promptly and guarantee safe delivery of jars. And don't forget flavoring extracts, they come in handy always.

Absorbent
Scot Tissue Towels
Save You Work and Money

They save your towels, cut down your laundering bills. Remember, children often spoil a clean fabric towel the first time they use it. Keep a roll of Scot-Tissue hanging in the kitchen. Save a fabric cloth when drying meats, lettuce, etc. From 10c a roll up.

KLINDT, GROCER

POLITICAL ADVERTISING

H. T. DEWHIRST

Candidate to Succeed Himself as
JUDGE
of the
Superior Court

Primary Election
Tuesday, August 29, 1916

The "A B C" Of It

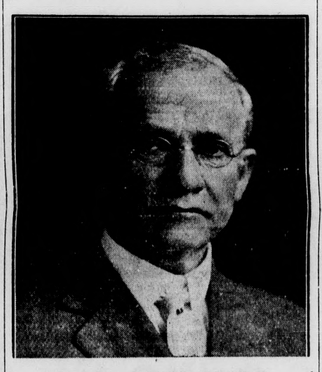

J. S. EDWARDS
For Congress, 11th Dist.

KETTNER
Democrat, is wet and popular, lives in San Diego,
AND WILL BE A NOMINEE.

EDWARDS
Prohibitionist, is dry and popular, lives in the orange groves,
AND WILL BE A NOMINEE.

This is the A. B. C. of it.

Edwards is a candiate for Republican nomination.

If Republicans nominate Edwards, it means a dual contest between Kettner, wet Democrat, and Edwards, Prohibition Republican, with chances all in favor of Edwards.

If someone else is nominated by Republicans, it means a three cornered fight with Kettner's chances vastly increased.

Will it be Jim against Bill, meaning a dry Congressman SURE? Or

Will it mean Jim against Bill and Bob with the chances—?

TAKE NO CHANCES

Vote for J. S. Edwards at the Republican and Prohibition primaries August 29th, and ask your neighbors to do the same.

GO THROUGH OUR BICYCLES

and you'll see a wonderful collection of splendid wheels. They are of standard make and the latest models. Everything to go with the bicycles, too, of course. And at such low prices that you have no excuse for not owning one.

G. H. CLEM'S CYCLERY
Upland, California

CALIFORNIA PROGRESS RECORD

Payrolls and Industries that Give Employment to Labor. Investments and Conditions that Stimulate Properity and New Enterprises.

San Francisco—The Pacific Gas & Electric Company paid out in wages in 1915, $5,198,000.00.

Santa Maria—$5,000,000 oil company to operate in Midway & Santa Maria is being organized by E. L. Doheney.

Two carloads of eastern pears bring $3,492 in eastern markets.

Twenty new oil wells started in last week of July according to State Mining Bureau.

Grass Valley dedicates new Carnegie library.

Folsom will install $20,000 sewer system.

Fort Bragg—Government building Indian school 3 miles north of here.

Fortuna—Jetty work commenced here.

Sacramento—Poultry building at State fair grounds being doubled in size.

Los Angeles—Salt Lake railway Company to spend $2,000,000 on new line from Pico to Santa Ana.

Beaumont—Grading begun by Pacific Electirc and S. P. on line between Crafton and Greenport.

Pasadena paving budget to reduce taxes.

Fresno—Packing houses to handle Malaga table grapes for eastern shipment, open.

The Labor Union, corporation or individual saying "I will not arbitrate should be looked upon as one who knows that he is wrong, and the public should say to him " you shall arbitrate."—Los Angeles Herald.

Red Bluff—Plans being prepared for $6,000 branch high school.

State Highway Commission awards contract for two concrete bridges between Baird and Antier, Shasta County at cost of $24,676.59.

Kennett—Printing office to be erected for Messenger.

Portersville—Contract let alterations in Tule River Packing plant.

Colton is to have a new ice plant.

Richmond—$88,000 sewer contract to be let.

San Pedro—26-mile boulevard to be built at once on big ranch owned by Frank A. Vanderlip of New York. new electric extension into rich Deer Creek district.

Reedley—Definite steps taken toward erection of municinpal building.

San Mateo—Capt. Barneson to build $50,000 home.

Sacramento — New incorporations in California for year ending June 30, 1916 total $374,844,082 or $250,968,896 more than for preceding year.

Give California low taxes, conservative laws and fair regulations of railroads and utilities and watch these figures grow.

Richmond—Santa Fe completes $10,000 depot annex.

Richmond—In order to accommodate big new roofing industry with phones telephone company will have to expend $5,000 on line and eqipment. This simply illustrates the amount of new business one added industry creates in a community, why not work for conditions which encourage them?

Richmond—Carbon Co. plans $10,000 improvement.

Richmond—Work starts on improvement of San Pueblo Avenue at cost of $142,610.00.

San Jose—Contract awarded for Hobson street school for $23,409.00.

In the agricultural development of the state, it would be considered absurd to limit the amount of produce a farmer might haul to market on his wagon. It is just as absurd and detrimental to business and industries to limit a railroad as to the number of cars it may haul in one train.

Arcata to have new $10,000 post office.

Riverside—Month of August promises unusual building activity.

Auburn—Wholesale nursery started to raise trees for other nurseries.

With millions pouring into state, city and county government from special taxes, auto taxes and others too numerous to mention, the general tax on property and industries continues to climb. Why shouldn't these added millions reduce instead of increase the general levy. Can it be that all this additional revenue is absorbed by our advanced system of government by commissions?

The only true aristocracy is that of efficiency. A true aristocracy must ever be willing to welcome to its ranks all who display those qualities which make a man extraordinarily fit and efficient.—Friederich Nietzschke.

THE VALUE OF READING

There is perhaps nothing that has a greater tendency to decide favorably or unfavorably respecting a man's intellect than the question whether or not he be impressed with an early love of reading. Books gratify and excite our curiosity in innumerable ways. They force us to reflect. In a well written book we are presented with the maturest reflections or the happiest flights of a mind of uncommon excellence. It is impossible that we can be much accustomed to such companions without attaining some semblance to them.—William Goodwin.

When all children grow up to fulfill their parents' opinions and expectations of them, the millenium will arrive.

MEALY BUG PROBLEM SERIOUS ONE

To Fruit Growers:

The mealy bug problem in Upland is a serious one, but it is not so great but what we can handle it if we co-operate. Your horticultural department and the managers and foremen of your packing houses, however, cannot handle it without your co-operation.

We have experimented with many different things in trying to eradicate mealy bug, but up to date we have found nothing better than water spray and soap powders.

Water spray is recommended to use when you have large infestations and large egg masses. If you have a light infestation and they hide under the calix and navel ends, water spray is useless, as are also a number of other sprays.

Fumigation with hydrocyanic acid gas has not proved satisfactory.

We have had good results by fumigating with sulphur, but it does some injury to the fruit and leaves. We, however, hope to be able to prevent this.

Our mealy bug problem could be handled best if we had a protective district formed and have all the mealy bug fruit sent to one house. In my judgment any house that is free from mealy bug and which willfully takes into the house fruit from a mealy bug orchard is taking a great risk of getting an infestation of this pest in their orchards.

As far as I have been able to observe, mealy bug is scattered most by picking boxes and pickers sacks and clothing. Birds and wind are responsible for spreading it to a certain degree.

The various packing houses are taking some precautions to guard against the mealy bug, but I think they could all improve. If we take the stand that we will all get the mealy bug sooner or later, we are bound to have it through our whole section in a very short time, but if we take the stand that we are going to do the best we can to keep it from spreading, we have a good chance to check it until some remedy or parasite is found that will handle it.

Some of the older members remember when we had a fight with the cottony cushion (Icerya purchasi), and some of us thought we would never handle it. It is controlled today by two main parasites: the Vedalia (Novius cardinolis), a Ladybird beetle, and the Lestophulus iceryae, which is an internal parasite.

The mealy bugs that are doing us the most harm here in Upland are the Citrophulus (Pseudococcus citrophulus) and the Baker mealy bug (Pseudococcus Bakeri), the former being the most serious. We have a parasite that is doing good work for us: the Lacewing (Chrysopa Californica), but the mealy bug is not under full control yet. What we need most is that each grower, whether infested or not, do all he can to help keep it from spreading.

INSPECTOR C. A. PERRIN.

LOSSES THROUGH LACK OF BIRDS

Scientists have determined by careful computation, study and investigation, that the farmers and fruit growers over this country are losing over $1,000,000,000 a year by reason of the reckless and senseless destruction of birds during the past thirty years, says Col. G. O. Shields.

The cotton growers of the South are suffering a loss of $100,000,000 a year by reason of the ravages of the boll weevil, an insect that bores into the cotton stalk and kills it. Why? Because the quails, prairie chickens, meadow larks and other birds, which were formerly there in milions, have been swept away by thoughtless, reckless men and boys.

The grain growers are losing over $100,000,000 a year on account of the work of the chinch bug. They are losing another $200,000,00 a year on account of the Hessian fly. Both of these are very small insects, almost microscopic in size. It takes 24,000 chinch bugs to make an ounce, and nearly 50,000 Hessian flies to weigh an ounce.

Scientific men announce that there is no way on earth by which these insects can be destroyed except for the people to stop the killing of birds, absolutely and at all times, and let them come back and take care of the insects.

NO MATE

An American visited a zoo in Ireland and was much interested in a solitary sea lion. Turning to one of the keepers the American asked, pointing to the solitary beast, "Where is his mate?"

"He has no mate, sor," responded Pat. "We just feed him on fish."

Investigate--Join

If you are not now a member of one the of co-operative, non-profit membership associations marketing thru the Ontario-Cucamonga Fruit Exchange we solicit your careful investigation.

We have no Mealy-Bug Orchards in our Association

We are the only Association in Upland that can claim this

We are doing everything we can to protect our members from this PEST

We have established brands with regular trade calling for them the year round.
We have a large modern warehouse and up-to-date machinery.
We have an expert field man.
We have a well trained corps of packing house help.
We have a large oil tank and sidetrack for fertilizer.
We are in position to lend every aid to growers in helping them to produce good fruit.
We market through the **CALIFORNIA FRUIT GROWERS EXCHANGE** and consequently get the best results for our fruit.

SEE OUR MANAGER AND GO OVER THE ADVANTAGES OF THIS STRICTLY CO-OPERATIVE ASSOCIATION WITH HIM.

Mountain View Fruit Association
Successors to Mountain View Orange & Lemon Growers Association
L. F. WOODS, Manager

How about that
SCREEN PORCH AND SCREEN SLEEPING ROOM?
Cheaper than going to the Beach this Summer
Get us to help you figure it out

Cor. Ninth and Euclid
Upland, Cal.

Fox-Woodsum Lumber Co.

Wood Gains Builder's Favor

The talk about durability is being overshadowed these days by price comparison, and home builders are coming to see there's nothing gained in building for eternity, when prices of substitutes are so high and styles change so often.

Come in and we'll tell you why frame construction will serve you better and cost you less.

Yours for service,

The Eymann Lumber Co.
PHONE 39 UPLAND

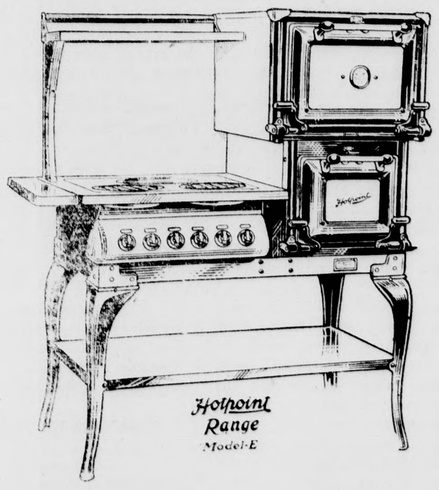

Cooking by electricity is rapidly coming into popular favor.
The new Hotpoint Range is a step forward that will still further advance electric cooking.
The ONTARIO POWER CO. now has a complete line of these Ranges.

—back East Excursions

Reduced round trip fares to

Chicago	$ 72.50	New York	$110.70
Kansas City	60.00	Omaha	60.00
Boston	112.70	St. Louis	70.00

—and other points east or south.

Tickets are first class and will be honored on the famous CALIFORNIA LIMITED.
Also good on any of the three other Santa Fe back East trains.

These fares are in effect certain days during August and on September 7-8-12-13.

Call or write for leaflet—
"Santa Fe Back East Excursions"

Santa Fe
T. M. NICHOLS, Agt. Phone 102

Citrus Fruit Growers=JOIN

The Most Successful Co-operative Marketing Organization in the World, and thus Insure the Greatest Possible Year-in-year-out Return on Citrus Fruit

14—FOURTEEN REASONS—14

1 The full market value of the fruit less only the actual expense of handling.

2 The right to use the **SUNKIST** brand and the benefit of consumer's demand for this brand, which is being steadily increased by National advertising to practically all the housewives in the country—the women who do the buying of the food supplies for the entire population.

3 The lowest cost of marketing of any agricultural crop anywhere in the world. This cost including advertising and all other expenses.

4 The most comprehensive, prompt, reliable and valuable market and sales news service that has ever been developed in any country in connection with any industry.

5 The advice and counsel, where desired, of an efficient field department organized to improve methods, and bring more money to growers through the elimination of decay and other preventable losses.

6 Exclusive salaried representatives in all principal markets of the United States and Canada through which every town and hamlet is made available as an outlet for the fruit shipped under the advertised brands of the Exchange associations.

7 The purchasing power and facilities of the Fruit Growers Supply Co., through which Exchange members purchased last year $3,300,000 worth of packing house and orchard materials at a substantial saving to themselves.

8 A Traffic Department through which claims amounting to more than $142,000 were returned to the growers during the 1914-15 season. The expense of this department is included in the regular service cost.

9 Practical elimination of financial losses resulting from uncollected bills, failures in business, and so forth.

10 Constant investigations and constructive work towards the development of new outlets for citrus fruits through the jobbing, retailing and consuming channels.

11 A scientific study of future production problems and ways and means to meet conditions so that all fruit raised may be marketed profitably.

12 The extension and perfection of uniform distribution of oranges and lemons throughout the year, to effect a lower average price to the consumer and a higher average return to the grower.

13 The Exchange's Mutual Indemnity Compact by which Exchange Associations effect a large saving of money in insurance premiums on packing houses and contents.

14 The unequaled advantages to be derived from efficient organization and operation on sound business principles —AN ORGANIZATION IN WHICH THE GROWER IS THE DOMINANT POWER AND THE SOLE BENEFICIARY.

About 85% of the citrus fruit growers of Western San Bernardino County now belong to Associations who are members of the ONTARIO-CUCAMONGA FRUIT EXCHANGE. Increased membership means closer co-operation and greater benefits for all.

There are eighty-five thousand (85,000) acres of non-bearing citrus orchards in California, and the stability of your investment depends on how efficient the work of this growers' organization can be made.

It will be to your benefit to become a member—NOW.

If You are Not Now Receiving the Benefits of Marketing Your Fruit Thru the California Fruit Growers Exchange, Get in Touch with the Manager of One of Our Associations or the District Exchange Office

ONTARIO-CUCAMONGA FRUIT EXCHANGE, Upland, Cal., Representing the Following Associations:

Upland Citrus Association, Upland
Lemon Growers Exchange, Upland
Mountain View Orange & Lemon Growers Association, Upland
Upland Heights Orange Association, Upland
Stewart Citrus Association, Upland
Citrus Fruit Association, Ontario
West Ontario Citrus Association, Narod
Cucamonga Citrus Fruit Growers Association, Cucamonga
Alta Loma Heights Citrus Association, Alta Loma
Etiwanda Citrus Fruit Association, Etiwanda
Alta Loma Hillside Groves, Alta Loma

LEAVE IT TO MR. DULEY---

He will look carefully after orders given him for

Hay, Grain, Feed, Fuel, Poultry Supplies, Trucking Transfer. Just Call 23-L

G. W. DULEY

A Street and First Avenue, Upland, California

NITRATE of SODA

Small Lots or Car Lots PRICES RIGHT

E. F. WILSON, Sales Agent, Phone 255-J

Armour Fertilizer Works

COOK WITH GAS

PHONE ONTARIO 167

ONTARIO-UPLAND GAS CO.

LESS FARES FOR AUGUST TRIPS

You may be interested in knowing that August dates for reduced round trip fares

TO EASTERN CITIES

will be the 8th, 9th, 10th, 24th, 25th, 28th and 29th. For September only four dates, 7th, 8th, 12th and 13th. Round trip from nearly all California points is only $72.50 to Chicago, $55.00 to Denver, $40.00 to Salt Lake City, $60.00 to Omaha, Kansas City, etc., $76.95 to St. Paul, $110.70 to New York and Montreal, and similar low fares to many other points.

Return limit October 31st.

TO YELLOWSTONE AND GLACIER NATIONAL PARKS

the great American wonderlands, with their geysers, glaciers, waterfalls, canyons and mountain scenery, round trip fares are low and tickets on sale daily. Both are quickly reached via the Salt Lake route through Salt Lake City.

The Los Angeles Limited and Pacific Limited trains afford best of service to Chicago and other points East.

Full information of all these trips, train service, etc., at all offices of the

SALT LAKE ROUTE

G. W. McCURY, Agent ONTARIO

JUNIOR COLLEGE AT CHAFFEY UNION

(Continued from Page 1)

In an interview a university examiner stated: "Of the fifteen high schools recently visited your high school is decidedly the best." A registrar of one of the leading colleges recently wrote as follows: "According to my experience as class adviser during the past year, the records of the college work of Chaffey Union students is higher than that of any other school." From these statements it can be safely expected that students from the Chaffey Junior College will be accepted at the higher institutions. It remains to be said that only students recommended can expect to receive full advanced standing.

It will not be planned to give two full years of college work the first year. It is being planned, however, to enlarge the courses so that a year hence two full years will be given. The following, in outline, are the courses planned for this coming year:

English

English Composition—A two hour course in composition will be given throughout the year. It will consist of intensive study and practice in the forms of discourse accompanied by critical reading of selections from the works of the great masters of style. Miss Rice. Credit, four units for year.

English Literature—This will consist of numerous pieces of short fiction by Hawthorne, Irving, and Poe; addresses of Washington and Webster; Essays of Emerson; selected writings of Parkman and Thoreau; the poetry of the chief American poets. Miss Avery. Credit, six units for year.

English Constitutional History—This course will trace the origin, development, influence, and present status of the British constitution, church, society and industry, and empire. Lectures, with discussions and reports in class based upon assigned reading. Comparison with the government and institutions of Credit, six units for year.

Economics—An introductory course in Economics. A brief historical survey, especially of the agricultural phase of the subject. The factors of production: land, labor, capital and management, distribution, including marketing. A brief survey of some of the vital economic problems of the day, such as rural credits, taxation of land values, the Japanese question in California, etc. Mr. Booth. Credit, six units for year.

Elementary Political Science—A study of the origin and theory of the state. a survey of the governments of continental Europe, the development of American political institutions. Mr. Hill. Credit, six units for year.

Foreign Languages

Latin—Regular third year Latin. Mrs. Conger. Credit, three units for year. Regular fourth year Latin, Mrs. Conger, three units for year.

German—Regular first and second year German completed in one year. Miss Bissell. Credit, five units for year. Regular third year German. Miss Bissell. Credit, five units for year. Regular fourth year German. Credit, five units for year.

French—Regular first and second year French completed in one year. Miss Rausch. Credit, 5 units for year.

Spanish—Regular first and second year Spanish completed in one year. Miss Jones. Credit, five units for year. Regular third year Spanish. Miss Jones. Credit, five units for year. Regular fourth year Spanish, Miss Jones. Credit, five units for year.

Mathematics

Analytic Geometry and Elementary Analysis. Mr. Moore. Credit, six units for year.

Surveying—Mr. Fischer. Credit, six units for year.

Advanced Algebra—Mr. oMore. Credit, five units for year.

Solid Geometry and Trigonometry. Mr. Fischer. Credit, five units for year.

Science

General Chemistry—General descriptive and theoretical chemistry throughout the year, open only to those who have had the regular high school chemistry. Mr. Fiske. Credit, six units for year.

Qualitative Analysis—A laboratory course throughout the year to accompany the course in General Chemistry. This course will consist of the analysis of inorganic knowns and unknowns with occasional lectures and recitations for the purpose of developing the facts and theories involved. Four hours per week throughout the year. Mr. Fiske. Credit, four units for year.

Soils—The course is designed to consider the subject from the standpoint of the citrus grower primarily. The processes of soil formation, the structure and texture of soils, moisture and its conservation, soil heat, the problems of fertility and the use of fertilizers, the part played by bacteria in the soil, the use of manures and cover crops, a brief survey of the work of the experiment stations. Mr. Booth. Credit, four units first semester.

Farm Mechanics—This course will follow the course in Soils. It will include cement construction, the gas engine for farm purposes, the principles of blacksmithing, such as welding, care of farm implements, etc., simple principles of woodwork in farm repairing, plumbing, wiring, tinning and farm surveying. Open to any mature individual wishing this type of work. Mr. Booth, Mr. List, Mr. Riley, Mr. Fischer, and local technical men. Credit, minimum two units, maximum four units, depending on work accomplished. Given second semester.

All of the foregoing courses taken by graduates in addition to fifteen recommended credits for college entrance will entitle the college student to advanced standing in a higher institution. The standards will be kept high and only those students who are faithful and who do the work thoroughly will be fully recommended.

In addition to the courses outlined, other courses in Art, Manual Training, Home Economics, Commercial, Music, Library Training and General Agriculture will be given. Mature students are encouraged to enter the high school and take whatever will be of value to them. The high school this coming year will not conduct evening classes. During the last year interest in the evening class work seemed to lag, so the board has voted to discontinue these classes during the coming year. However, special classes in the day school will be formed if a sufficient number of outside people make application for definite work.

Students wishing to consult the principal, Merton E. Hill, may do so at the high school office any afternoon from August 29 to September 8. Registration of Junior College students will take place Friday and Saturday, September 8 and 9.

(Signed) MERTON E. HILL,
Principal Chaffey Union High School.

NEWSPAPERMEN IN THE RING

The list of candidates for nomination for various offices at the primary election August 29 includes thirteen newspapermen, according to Friend W. Richardson, president of the California Press Association. Congressman C. H. Randall of the Highland Park Herald, and Congressman E. A. Hayes of the San Jose Mercury are candidates for reelection. Robert C. Harbison of the San Bernardino Sun is also a candidate for Congress.

In the contests for nomination for State Senator are Thomas Ingram of the Grass Valley Union, William A Rugg of the Martinez Gazette, Will R. Sharkey of the Martinez Standard and Joseph Bredsteen of the Eureka Labor News. In the fight for the assembly are George H. Burchard, former editor; H. D. DeGaa, of the Willows Transcript; Percy H. Millberry of the Lakeport Press; J. Sherman McDowell of the Alameda Times-Star; Frank Kasson of the Palo Alto Times, Crombie Allen of the Ontario Report, Frank F. Merriam of the Long Beach Press and Ray D. McFarland of the Folsom Telegraph.

Newspapermen holding hold-over terms in the Senate are Herbert W. Slater of the Santa Rosa Press-Democrat and Lyman M. King of the Redlands Daily Facts.

Over in Indiana a man fell unconscious while beating rugs. It's a good scheme, but one that few can get away with.

Conservation of Time

The accomplishment of all planned tasks, whether great or small, depends on how you shape your moments.

Seconds evolve into minutes, minutes into hours, and hours into days.

If given time to accomplish a task without interruption—it is easy.

But who is it that is not interrupted? The housewife, the business man, the office man, the rancher, all have two or more things to perform at the same time.

To save steps, mental disturbance; to accomplish results and reduce the minor details of daily routine—make the Telephone be your servant; you have no right to spend a portion of the day to accomplishing a certain task when it can be handled in a few moments by the use of the Telephone.

Ontario-Upland Telephone Co.

Telephone 25 147 Second Ave.

Announcement

The Southern Pacific Company begs to announce that arrangements have been completed whereby through tickets can be purchased from all regular agents of the Pacific Electric Railway reading to all points on or via the Southern Pacific Company. Such tickets will be honored on Pacific Electric cars for connection with Southern Pacific trains. Baggage will also be checked through to destination without additional charge. Your local Pacific Electric Agent will be pleased to arrange all details of your trip. Secure sleeping car reservations, etc., enabling you to complete all transportation arrangements at home. See your local Pacific Electric agent.

Southern Pacific

P .W. Tonneson, Ticket Agent

SOUTHERN PACIFIC - PACIFIC ELECTRIC

Pacific Electric Station. Phone 12

Get Your Envelopes at the News Office

CLASSIFIED ADS

WANTED

WANTED—By a young lady, housework. Inquire phone 258-J-1. 14t1

WANTED — Employment. Experienced housekeeper, good cook, can do nursing. Inquire of Mrs. H. M. Ferguson, Box 914, Upland, or call at the Kilgore residence, 402 Third avenue at D street. 14t2

WANTED—Sacks; good price paid. H. Cohen, Ontario junk dealer. Phone, Res., 475-L; store, 256-M. 40tf

FOR RENT

FOR RENT—Furnished rooms. Phone 251-R. 14tf

FOR RENT—Furnished rooms for light housekeeping, two blocks from post office. Mrs. Jarvis, East Ninth street. 14t1*

FOR RENT—Electric suction cleaner with attachments. Troeller, Phone 263-J. 12tf

FOR RENT — Furnished bungalow. Inquire Mrs. M. G. Swan, corner of Third avenue and G street. 9tf

FOR RENT—Rooms for light housekeeping. Mrs. R. C. Williams. Phone 344-R. 47tf

FOR SALE

FOR SALE CHEAP—Span of light work mares. Will trade for cows or heifers. Might take young pigs. Pioneer Dairy. 14t2

FOR SALE—Cow and heifer calf. Phone 347-Y, Upland. 14t1

FOR SALE—Sewing machines, any grade new or used. Will rent, exchange or repair. Do not deal with transcient men in this line if you care to save money. C. F. Troeller. 11tf

FOR SALE—Good team of mares, weight 1500 each. Inquire at Santa Fe depot, North Cucamonga, or phone 238-J-4. 9tf

FOR SALE — Guaranteed ¾-inch garden hose, 10c foot. Troeller, near Santa Fe depot. 9tf.

FOR SALE—Alfalfa, loose and baled. Deliveries made. I. N. Cooper, alfalfa grower, S. Euclid ave. Phone 445-L-2. 47tf

FOR SALE—Wood, delivered or at orchard at Alta Loma. Phone 140-R-2. 37tf

FOR SALE—First class alfalfa hay and straw; also good oat and barley hay. American Beet Sugar Co., Chino, Cal. 13t4

FOR SALE — Lot with 2-roomed house, on Euclid Avenue, for $650. Phone 301-J. 13tf

FOR SALE OR TRADE—Second hand Maxwell automobile. Will trade for a motorcycle. See Roy Creighton. 13tf

FOR SALE—Have just received three pair of draft horses from my Merced County ranch (aged 3 to 6 years, weight 1300 to 1500). A. J. Worthington, Cucamonga. 13t4*

FOR SALE—Eucalyptus and cypress wood, delivered or at the ranch. W. H. Rupp, Phone 429-J-3, Cucamonga. 13tf

LOST AND FOUND

LOST OR STRAYED—Brindle English bulldog. Finder please return or notify Creighton's Garage. 14t1*

FOUND—On C street, evening Aug. 3, a lady's shawl. Owner inquire at popcorn stand. 14t1*

FOUND—Between 11th and 12th and Euclid, automobile crank. Inquire at this office.

MISCELLANEOUS

BARGAINS in second hand machines. All makes repaired. Machines rented. Singer Sewing Machine Co., 224 North Euclid, Ontario, Cal. Phone 55-R. 14tf

FOR EXCHANGE—Two acres of alfalfa within 30 minutes of Los Angeles, for Upland real estate. What have you. Mrs. W. E. Westland. 7tf

FOR EXCHANGE—Strictly modern 7-room house, corner, both streets paved, for smaller one close in. Phone 37-X-1, Chino. 14t1

FOR EXCHANGE—2½ acres, Washington boulevard and Eleventh avenue. What have you. See A. P. Moreman. 14t1*

QUITE FORCEFUL

"I fear Cholly has no stability of character."

"No will power, you mean?"

"Yes."

"That's where you are mistaken. I happen to know that he has clung to the same brand of cigars for the past seven years."

ONE WAY

"How in the world do the Thompsons manage to keep their maid so long? She's been with them nearly a year, and we haven't been able to keep one over a month since we moved out here to Lonesomehurst?"

"That's easy. Thompsons don't pay the maid her wages, and she can't get back to town unless she walks."

Cucamonga

Mrs. L. A. Weller and Miss Lida Henry went to Los Angeles Monday.

Miss Lucile Gilbert returned Monday evening from Long Beach. Miss Gilbert has been spending the last week at Long Beach.

Mr. and Mrs. G. E. Keyes from Pasadena were in Cucamonga Tuesday.

Miss Gertrude Evans, the popular clerk at Williams & Lucas' store, was confined to her bend Monday and Tuesday of this week, but is able to be about now.

Mrs. Mabel Portius left Tuesday for her home in Los Angeles. Mrs. Portius has been visiting at the S. S. Chafe home.

Mrs. H. C. Wentworth and daughter, Barbara, and Mrs. M. W. Russell of Cucamonga spent the week-end in Los Angeles shopping and visiting.

Miss Willette Long of Los Angeles spent a few days last week in Cucamonga. While here she looked over the new schoolhouse, which is progressing splendidly. Miss Long will teach the primary grades here this year.

Miss Eva Campbell, our busy and industrious postmistress, took a rest this week-end. She left Friday night with a friend, Mrs. Miller from Los Angeles, for San Diego. She returned Tuesday night and reports a lovely time, though somewhat rushed, as three days is an exceedingly short time to see everything to be seen at San Diego.

Word has been received from Mrs. Peter Smith, who left Cucamonga a few months ago for Sweden, that she arrived safely and had a pleasant trip.

Mrs. Marie Moeller is spending a couple of weeks at San Diego, leisurely taking in the exposition.

C. T. Brown was shaking hands with his friends in Cucamonga one day last week. He lives at Long Beach.

Mrs. C. M. Cushman and daughter, Ruth, from Palo Alto, spent Monday evening at the W. A. Lucas ranch.

T. B. Gilbert is spending the week in Los Angeles with the B. N. Howarths.

Miss Louise Ross and brother, Lindsey Ross, spent Wednesday and Thursday in Cucamonga at the home of Mrs. G. S. Van Wagenen. The Rosses are visiting in California from Globe, Arizona.

D. L. Davenport of Los Angeles spent a few days the first of the week with Mr. and Mrs. Milton Davenport.

Miss Alice Gilbert went to Los Angeles Tuesday to spend a few days with friends.

Mr. and Mrs. Gilbert Dzie, and Mr. and Mrs. W. H. Horst spent Saturday and Sunday at Long Beach. They made the trip in Mr. Dzie's car.

Mr. and Mrs. B. N. Howarth and daughter, Eileen, motored to Cucamonga Sunday afternoon to spend a couple of days with Mr. and Mrs. T. B. Gilbert. They returned to their home in Los Angeles Tuesday afternoon.

George Rawlins spent from Friday to Wednesday visiting the G. S. Van Wagenens in Cucamonga. He left Wednesday for Arizona.

Mrs. G. S. Van Wagenen spent the week-end at Long Beach with friends from Arizona.

"BUY IN CALIFORNIA" CAMPAIGN NOW ON

Great numbers of people in California who consider themselves "well informed" are really woefully ignorant of how they themselves would gain financially by reading up something on the "Buy-in-California" campaign, be it even so little as two paragraphs the month.

The ordinary man in the street probably never thinks of the fact that every little thing he can do to help home industry—either by looking for the label of made in California goods, or by passing along the good word to that effect—is helping to get contracts for California factories that will bring more outside gold to the State and thus make more pleasant for himself his business affairs and social life. While he knows that every dollar of Eastern money brought to California, and kept here, makes himself and his neighbors all the happier, he seldom thinks of the big boost he can himself give to that money attracting by helping the California factory make its overhead less, thus enabling it to compete with outside factories in securing national contracts through his remembering to buy only goods which have a California label.

The experience of the past few months has shown that in many lines of national industry activity the California factories are forcing their competitors to come to this State to open up factories here, if these outsiders would not lose all big contracts to local enterprises. And yet many a local resident gives little thought to the immense good that he himself can do towards bringing more factories here by simply looking for the label when making any sort of a purchase. Fortunately for the state, however, tens of thousands of California women have signed auxiliary membership cards in the Home Industry League of California, by the terms of which they agree to give California made goods the preference every time they purchase of even so small a thing as a cake of soap or a package of biscuits.

Wage-workers who want to see more employment in California; business concerns, such as grocers, butchers, garages and the like, that want more customers with more money to spend for their wares; housewives who want to see prices come down on all necessities of life (through there being manufactured much more of them in local plants); property owners who want taxes reduced; as well as the factory owners themselves who want to reduce their selling costs through greatly increased total outputs—all are equally interested—all have a chance to further fatten their cash reserves by looking for the label at the grocers or the hat store or the department tore, and buying a made in California article, even when the purchase is not to cost more than a copper cent.

That the general public of California is awakening to the realization of the extent to which they themselves may benefit if they give preference to California made goods is proven by the announcement of Executive Secretary, Charles R. Thorburn, of the Home Industry League last week that the Jos. Gutradt Soap Co. (of San Francisco) will open a second factory, to make scented soaps, in September; that Alpine Milk Co. will have an additional plant in operation within a few months; the Sperry Flour Co. will shortly start a new mill; and that contracts for supplies to the Army and Navy, worth well up to $15,000,000 for shoes, hats, uniforms, gloves, soap, rubber packing, etc., have been awarded California firms within the past month in the face of the competition of the older and more conveniently located factories of the Eastern states.

SAVED BY THE SPARROW

Some years ago the agriculturists of Hungary, moved to the insane step by ignorance and prejudice, succeeded in getting the sparrow (Passer domesticus) doomed to destruction. Within five years the country was overrun with insects, and these same men were crying frantically for the bird to be given back to them, lest they should perish. The sparrow was brought back, and, driving out the hordes of devastating insects, proved the salvation of the country.—James Buckland.

Etiwanda

The box social given by the C. E. society on the school grounds was very successful from both the social and financial standpoints. The attendance was good and the bidding on the boxes was very spirited. The happy affair was in charge of the social committee, of which Miss Athelia Johnston is chairman. The proceeds netted $28 for the C. E. treasury.

Mrs. Koch entertained on Thursday afternoon in honor of Clara Koch, who was her guest. Indoor games and some clever contests enlivened the afternoon. Ice cream and cake were served. The guests were Isabel Smith, Mae Orendorff, Bessie Troyer, Katherine and Florence Brownless, Dorothy Neece, Ethel Bilyeu, Hazel Cour, Katherine McClean and the honoree.

Mrs. Lillian Cour, Mrs. Mamie Cour, Dorothy and Gerald spent three days of last week in Long Beach. They returned home on Sunday.

R. R. Henderson has gone for a three-weeks' trip to Bishop. He will visit the LeMoyne Hazzards and enjoy a hunting trip. The deer season in Inyo county opened August 15.

Little Miss Marjorie Frost decided that the joys of camp life were not as attractive as a visit with grandma, so she came down from Lytle Creek and is staying with Mrs. George Frost.

Bruce and Rowe Rader have gone to Long Beach for a week's outing with Miss Spiers.

Mr. and Mrs. Jack Scott and the children are spending the week at Little Bear lake.

Mr. and Mrs. A. A. Werner enjoyed a trip to Pomona on Tuesday.

Miss Bessie Gurley, who has been a guest at the F. L. Barthalow home returned to her home in Alhambra on Friday.

Miss Clara Koch of Ontario, who has been visiting relatives in Etiwanda, returned to her home on Tuesday.

Mr. Layne, agent of the P. E., is to become a permanent resident of Etiwanda. He and his family will occupy the Emanuel Smith cottage. Mrs. Smith is now established in the house she formerly occupied.

Mr. and Mrs. McClean, Cyrus, Katherine, Luella and Hazel Cour were dinner guests at the A. C. Smith home on Sunday.

Mrs. Emanuel Smith and her nephew, Tom Kelly, spent Sunday at Redondo Beach.

Mr. and Mrs. John Frost and the children enjoyed a trip to San Diego last week. They returned on Monday.

Rev. and Mrs. Greenlee spent last week in Los Angeles. They returned home on Saturday.

Mr. and Mrs. H. E. Pierce are rejoicing in the advent of a son, who arrived on Friday.

Mr. and Mrs. Wm. McClean and Cyrus, who were sojourning at Strawberry Flats, returned home on Thursday. They report the climate rather wintry in the early mornings.

Cucamonga South Side

A. Garrard arrived home Sunday from the mining country near Needles.

H. H. Petty attended the weekly meeting of the Exchange officers in Los Angeles on Wednesday.

Mrs. Marie Moehler is enjoying a week's visit at the San Diego fair.

Mrs. Edna Hoffman, who has been visiting her sister, Miss Maud Girrard, returned to her home in Long Beach Friday.

Mr. and Mrs. E. S. Bishop returned Monday evening from a tenday visit in Los Angeles and at the beaches.

H. H. Rose is home from a business trip to Wasco, Cal. So impressed is he with that part of the country, he will make another trip at an early date.

Tom Cunning has invested in a fine new five-passenger Buick and finds it a great convenience in covering territory selling fertilizer for a Los Angeles firm.

The young folks are already beginning to count the happy days before vacation ends and school begins.

Mr. and Mrs. G. H. Clem of Upland were among the usual Saturday afternoon fishing parties at the new horseshoe pier at Redondo Beach.

Mr. and Mrs. Robert McKennett, son Rolland, and Misses Thelma and Grace Markham made up a motor party which enjoyed a week-end at the Lytle Creek camping grounds.

Mr. and Mrs. Chas. Harris, of Tempe, Ariz., with their sister, Mrs. Helen Sommerville, and two children enjoyed an outing in the mountains Sunday.

Mr. and Mrs. A. L. Miller returned to their ranch home Sunday morning, entertaining as dinner guests Mr. and Mrs. Jos. Walker of South Pasadena.

Mr. and Mrs. Jas Halliway are entertaining their brother, Mr. Everett Griggs, who arrived here Saturday from his home in Idaho. The family, with their guest, left Monday for a vacation at Venice, Cal.

Miss Mary Lucas accompanied her cousins, Mr. and Mrs. Frank Caldwell and Miss Frances, of Ontario, on a motor trip to Hesperia, Cal., on Sunday, bringing home with them Harold Caldwell, who had stopped over at that place on his return home from his eastern trip. By the way, it was a broken leg and not an arm that delayed the home coming of young Caldwell for several weeks. The injured limb is reported as doing splendidly.

Mr. and Mrs. Chas M. Harris, with their sister, Mrs. Helen Sommerville, and family, expect to leave the latter part of the week for a visit at Long Beach.

Chas. McHarris of Turner avenue suffered a severe injury in the way of two broken ribs last week when loading lumber at the San Pedro lumber mills, and was brought home last Friday. The patient's condition at last reports is said to be much improved.

Miss Mildred Rowe is enjoying a vacation the balance of the month at home.

The many friends of John Maddock, a former Cucamongan, now living at Woodlake, will be sorry to learn of his illness. He is now confined to the hospital in Fresno.

Sam Rowe, who has recently been ill with la grippe, is slowly improving. His arm, which was so severely cut in an electric fan a week ago, is getting better, but it will be about two months before he will be able to be at work again.

Mr. and Mrs. I. T. Jameson and Mr. and Mrs. Lee Jameson have returned from San Diego. They report a splendid time.

Chester Johns is again in the north shipping peaches to the Pasadena Canning company.

Haven avenue and Center street are being plowed up and leveled, preparatory to grape hauling.

Joseph Wangler, who has been visiting friends here, will return to San Bernardino Sunday.

W. H. Norman was overcome by gases Friday while working at the Mission winery and has since been under the care of Dr. Weber.

Chas. Bauer while shoeing one of N. S. Milligan's horses Monday was kicked twice in the side and painfully, but it is believed, not seriously injured.

Willis, John and Clinton Farquhar, Edward Garrard and Maurice Bonillas spent Sunday at Long Beach. They made the trip in Willis Farquhar's new car.

Mr. and Mrs. A. J. Farquhar and Miss Alice Steward motored to Elsinore Sunday.

A few friends gathered at the home of Mr. and Mrs. Roy L. Booth Tuesday evening to enjoy a treat of ice cream and cake. The lucky guests were Messrs. and Mesdames M. Bonillas, Jos. Wangler, Gifford Short, Mrs. Lottie Wheeler and Mrs. Helen Sommerville.

Mrs. George Coffman, of Fourth street, delightfully entertained a few friends at luncheon Friday afternoon. The luncheon table was prettily decorated with flowers, and covers were laid for Rev. and Mrs. S. S. Chafe, Mrs. Mabel Porteous of Los Angeles, J. Grothwell, Mr. and Mrs. George Coffman and Master Bradford Coffman.

Isaiah Fifield entertained Friday evening with an inviting watermelon feast at his home in Rochester. Mr. and Mrs. Allen and the Misses Allen of Upland, Messrs Homer Stipe, Rolland McKennett, Misses Maud Garrard, Thelma and Grace Markham were the guests of this very enjoyable affair.

Bradford Coffman, one of our youthful live wires, has accepted the agency here for the Los Angeles Tribune and Evening Express, and desires to thank all subscribers for past favors, promising efficient service in his line for the future.. Any dissatisfaction he would like reported to him promptly by phone, 155-R-4, that any errors may be corrected.

Mr. and Mrs. Gifford Short tendered their friends and neighbors a "farewell" party at their home on Reid avenue last Friday evening, before leaving for their new home in Pomona. Over forty guests were present, being delightfully entertained with a musical program by the South Side orchestra, of which Mr. Short is a member, after which the hostess served dainty refreshments. Among those enjoying the memorable occasion were Messrs. and Mmes. R. L. oBoth, M. Bonillas, Jos. Wangler, C. M. Harris, A. J. Farquhar, Mrs. Lottie Wheeler, Mrs. Thompson, Mrs. Helen Sommerville, Mrs. Jack English, Messrs. Joseph Booth, Paul Helmer, Earl Shanahan, Arthur and Percy Skinner and Philip Wangler.

Euclid Theatre Ontario

Week's Program from Aug. 17 to 23

Tonight, August 17th
"THE LURE OF THE HEART'S DESIRE"
In five gripping acts, with Edmund Breese

Friday, August 18th
"THE REGENERATION"
Six reels of thrills and action and romance.

Saturday, August 19th
"MY VALET"
A three-reel Keystone comedy with Mabel Normand, Mack Sennett and Raymond Hitchcock.
"THE PRETENDERS"
Two-act drama

Monday and Tuesday, August 21 and 22
"THE NEW SPOILERS"
By Rex Beach in 12 reels.

Wednesday, August 23d
"THE PRICE OF POWER"
A five-act Triangle feature.
"LOVE WILL CONQUER"
A two-reel Keystone comedy.

CHANCE TO AID

Hundreds of sick and convalescent soldiers on the border crave oranges and lemons, and Southern California must furnish them. The women's branch of the Navy League of Pasadena has shipped 150 boxes during July, but this is only a fraction of the number needed.

This is the word that was brought to the Chamber of Commerce by Mrs. George H. Curtis and Mrs. Alfred B. Johnson, of Pasadena, who have heard directly from officer relatives on the border.

There are 400 sick in the base hospital at El Paso, they stated, where 50,000 troops will be concentrated by the end of the week. The physician officers in charge of this and other hospitals on the border, they assert, have not the food allowance necessary to purchase fruit, even if it were obtainable in the border towns.

The Pasadena women suggest that the entire citrus belt unite in an effort to send enough oranges to the border to supply at least the hospitals. They have made an effort to supply the sick in Pershing's column and the hospital at Columbus. The officers have aided to the extent of paying the expressage on twenty-eight boxes of fruit each week.

The Chamber of Commerce will act as headquarters for shipments, and will see that all fruit donated reaches the hospitals, where it is so badly needed.

Americans! Send your donations to the American troops instead of to foreigners. America first!

Hulda's mistress often boasts of her readiness of resource.

"She's the best nursemaid in the world," is the enthusiastic commendation from her employer. 'One day I returned from a motor trip through the park to be met with the startling news that the baby had swallowed a button.

"'And what did you do, Hulda?" I asked, in some anxiety, although trusting that it had been the right thing.

"'Why,' said Hulda, 'I made him swallow a button hole right away!'"

At the Churches

First Church of Christ, Scientist

Sunday services in the chapel on West B street at 11 a. m.

Subject for Sunday, August 20, "Mind."

Sunday school at 10 a. m.

Wednesday evening testimonial meetings at 7:45.

Reading rooms of the church are located on the second floor of the Rose Block, 111 Notrh Euclid avenue, and are open daily, excepting Sundays and national holidays from 12 m. to 4:30 p. m., where the Bible and authorized Christian Science literature may be read, purchased or borrowed.

The public are cordially invited to attend the church services and to avail themselves of the privileges of the reading rooms.

Presbyterian

Next Sunday night at the union service of the Methodists and Presbyterians, Mr. Wentworth will deliver the fourth historical sermon on the subject, "Michael Angelo, the Artist-Prophet," at 7:45. A fine attendance was present last Sunday night and the general public is invited to attend this service. The subject next Sunday night will deal with the great genius and artist and his relation to the religious history of his time. Mr. Wentworth will also tell of his visit to the Sistine chapel in Rome, the wall and ceiling of which are largely covered with masterpieces from the hand of Michael Angelo.

LEGAL ADVERTISING

NOTICE

Of Sale of Shares of Stock, to Pay Delinquent Assessments Thereon

Etiwanda Water Company, a Corporation; Location of Principal Place of Business, Etiwanda, San Bernardino County, California.

Notice is hereby given that there is delinquent upon the following described stock on account of Assessment No. 65, levied upon the 20th day of June, 1916, the amount set opposite the name of the following named shareholder, as follows:

Name	No. of Certificate	No. of Shares	Amt.
T. Ingvaldsen and Son	851	2	$2.00

And in accordance with law and an order of the Board of Directors made on the 20th day of June, 1916, so many shares of such stock as may be necessary, will be sold at the office of the Etiwanda Water Company, situate on the south side of Victoria Avenue, in that certain building known as Cypress Hall, in Etiwanda, San Bernadino, County, California, on the 29th day of August, 1916, at two o'clock p. m. of said day, to pay said delinquent assessment thereon, together with costs of advertising and expenses of sale.

THOMAS DONNELLY, Secretary.

13t3

RESOLUTION OF INTENTION NO. 246

Resolution of Intention of the Board of Trustees of the City of Upland Declaring their Intention to Improve a Portion of the Roadway of Nineteenth Street in Said City.

RESOLVED, by the Board of Trustees of the City of Upland, that the public interest, convenience and necessity require and demand and it is the intention of the said Board of Trustees to order the following work to be done and improvement made in said city, to-wit:

SECTION 1. That **NINETEENTH STREET** in said City be improved in the following manner:

That a culvert, of the open box type, with a reinforced cement concrete cover at the point where the same crosses the roadway of said Nineteenth Street in said city, be constructed along and in said Nineteenth Street, between the east line of Euclid Avenue and a point eleven hundred and seventy (1170) feet east of said east line of Euclid Avenue; the side walls of said culvert shall be constructed of stone laid in cement and lime mortar, excepting that portion thereof where the same crosses the roadway of Nineteenth street, where the side walls of said culvert shall be constructed of cement concrete reinforced with five-eighth inch steel rods; the bottom of said culvert shall be constructed of rocks laid in liquid asphaltum; the walls of said culvert shall be one foot in width at the top and two feet in width at the bottom and the bottom of said culvert shall be ten inches in thickness; the cover on said culvert where the said culvert crosses the roadway of said Nineteenth Street shall be 5 inches in thickness at the center of arch and ten inches at each end of same, and shall be constructed of cement concrete reinforced with five-eighth inch steel rods, and there shall be constructed along each side of said covered portion of said culvert at the point where said culvert crosses the roadway of said Nineteenth Street parallel with the curb line of said street, a guard rail constructed of two-inch galvanized iron pipe. The said culvert shall be constructed of the width and depth as shown on the plans, profiles and cross sections, and as specified in the specifications hereinafter referred to; there shall be constructed along and on the south wall of said culvert, and as a part thereof, between a point twenty-three (23) feet east of the east line of Euclid avenue and a point eleven hundred twenty-nine (1129) feet east of the said east line of said Euclid Avenue, a guard rail constructed of Oregon Pine posts four inches square and 4 feet high, and 18 inches deep, with two Oregon Pine rails one inch in thickness and six inches in width. All guard rails shall be painted with three coats of white paint.

Said work on, and improvement of said Nineteenth Street hereinbefore specified to be done in and along said street, shall be done, made and constructed along the lines, between the points, at the places and in the manner shown on the plans, profiles and cross-sections adopted for the improvement of said street, and on file in the office of the city engineer of said city and designated plans, profiles and cross-sections No. 53, in the records of said office, and shall be constructed of the material and in the manner shown in and in accordance with the specifications for the improvement of said Nineteenth Street on file in the office of the City Clerk of said city and designated Specifications No. 53, in the records of said office, to which plans, profiles, cross-sections, and specifications reference is hereby made for a further, fuller and more particular description of said work, the manner of its execution and the material to be used therein.

SECTION 2. That said contemplated work or improvement in the opinion of the said Board of Trustees is of more than ordinary or local public benefit, and that said Board of Trustees hereby declares that the district in said city of Upland, to be benefited by said work or improvement and to pay the cost thereof, is described as follows, to-wit:

All that portion of the city of Upland included within the following exterior boundary line, to-wit:

Commencing at the northwest corner of Lot 134 of the Ontario Colony Lands, as per map thereof recorded in Book 11 of Maps, at page 6, records of San Bernardino County; thence running east along the south line of Twenty-fourth Street to the northeast corner of Lot 129 of said Ontario Colony Lands; thence running south to the southeast corner of Lot 300 of the said Ontario Colony Lands; thence southwest to a point on the south line of Nineteenth Street 1283.2 feet east of the center line of Euclid Avenue; thence south to a point on the north line of Eighteenth Street 1283.2 feet east of the center line of said Euclid avenue; thence southwesterly to a point on the south line of Eighteenth Street 1144 feet east of the center line of Euclid Avenue; thence south in a straight line to a point on the north line of Eleventh Street (sometimes called "H" Street) 1144 feet east of the center line of Euclid Avenue; thence west along the north line of Eleventh Street (sometimes called "H" Street) to the southwest corner of Lot 540 of said Ontario Colony Lands, hereinbefore referred to; thence north in a straight line to the southwest corner of Lot 266 of said Ontario Colony Lands; thence west along the north line of Twentieth Street to the east line of San Antonio Avenue; thence north along the east line of said San Antonio Avenue to the point of beginning.

SECTION 3. The City Engineer is directed to make a diagram of the property affected or benefited by the proposed work or improvement as described in this Resolution and to be assessed to pay the expense thereof. Such diagram shall show each separate lot, piece or parcel of land, the area in square feet of each of said lots, pieces or parcels of land, and the relative location of the same to the work to be done, all within the limits of the assessment district.

SECTION 4. The Board of Trustees hereby determines that Serial Bonds shall be issued to represent assessments of twenty-five ($25.00) dollars or over for the cost of the work or improvement as proposed in this Resolution to be done. Said Serial Bonds shall extend over a period of nine years from and after the 2nd day of January next succeeding the date of said bonds and an even annual proportion of the principal sum thereof shall be payable, by coupon, on the 2nd day of January each and every year after their date until the whole is paid, and the interest shall be payable semi-annually, by coupon on the 2nd day of January, and July, respectively, of each year, at the rate of seven per cent per annum on all sums unpaid, until the whole of said principal and interest are paid; said bonds shall be issued in accordance with the provisions of an act of the Legislature of the State of California, entitled, "An Act to provide for work in and upon streets, avenues, lanes, alleys, courts, places and sidewalks, within municipalities and upon property and rights of way owned by municipalities, and for establishing and changing the grades of any such streets, avenues, lanes, alleys, courts, places and sidewalks and providing for the issuance and payment of street improvement bonds to represent certain assessments for the cost thereof and providing a method for the payment of such bonds." Approved April 7, 1911, designated and referred to as "Street Improvement Act of 1911," and of all acts amendatory thereof. Said bonds shall be issued to represent each assessment of Twenty-five ($25.00) Dollars or more, remaining unpaid thirty-five days after the date of warrant or five days after the decision of the Council on appeal.

It is hereby declared by said Board of Trustees that this proceeding is being taken and had and that the aforesaid improvements are to be made under and pursuant to said act.

SECTION 5. Notice is hereby given that any and all persons having any objections to the work and improvement proposed in this resolution to be done and made, may appear before the said Board of Trustees, in the Council Chamber of said Board, in the city hall of said City of Upland, on Monday, the 28th day of August, 1916, at the hour of 7:30 p. m. on said day, and then and there show cause, if any they have, why said proposed work should not be done and said proposed improvement should not be carried out in accordance with this resolution and may also at said time and place, make any objections or protests which they or any of them may have to the extent of the district herein described as being the district to be assessed to pay the costs and expenses of the work and improvement herein described, which said time and place aforesaid is hereby fixed by said Board of Trustees for the hearing of any and all objections and protests hereinbefore referred to.

The Upland News, a newspaper published and circulated in the City of Upland is hereby designated as the newspaper in which this Resolution shall be published in two consecutive issues thereof; and also as the newspaper in which such further notices and resolutions relating to said work, required by law to be published, shall be published.

The Street Superintendent shall immediately after the adoption of this Resolution, cause to be conspicuously posted along the lines of said contemplated work or improvement, in the manner and form required by law, notices of the passage of this resolution.

The City Clerk shall certify to the passage of this Resolution and cause the same to be published as aforesaid.

I hereby certify that the foregoing Resolution was adopted by the Board of Trustees of the City of Upland, at a regular meeting held thereof, on the 7th day of August, 1916, by the following vote, to-wit:

AYES: Grier, Anderson, Johnson, Buffington.
NOES: None.
ABSENT: Cavers.

CHAS. P. FULLER,
City Clerk.

I hereby approve the foregoing Resolution this 7th day of August, 1916.

C. E. GRIER,
President of the Board of Trustees of the City of Upland. 13t2

NOTICE OF SALE OF REAL AND PERSONAL PROPERTY

In the Superior Court of the State of California in and for the County of San Bernardino.

In the Matter of the Estate of Ellen Hall, Deceased.

Notice is hereby given, that in pursuance of an order of the Superior Court of the State of California, in and for the County of San Bernardino, made on the 7th day of August, 1916, in the matter of the estate of Ellen Hall, deceased, the undersigned, the executor of the will of Ellen Hall, deceased, will sell at private sale, on or after Wednesday, the 30th day of August, 1916, all the right, title, interest and estate of the said Ellen Hall, deceased, at the time of her death, in and to the real and personal property hereinafter described, and also all the right, title and interest that the said estate has, by operation of law or otherwise, acquired, other than or in addition to that of said deceased at the time of her death, in and to the following described real and personal property; said real property being situate in the County of San Bernardino, State of California, particularly described as follows, to-wit: Lots 11 and 12 and the South 6 feet of Lot 10, all in Block 35 of Magnolia, as per plat thereof as recorded in the office of the County Recorder of said county. Also the following personal property: 10 shares of the capital stock of the Citizens' Savings Bank of Upland, California; 400 shares of the capital stock of the Mutual Home Builders Corporation; 5 shares of the capital stock of the San Antonio Hospital Association; and all household goods in the dwelling house on the real property above described.

Terms and conditions of sale: Cash, gold coin of the United States; 10 per cent at time of bid and balance on confirmation of sale by the said Superior Court. The purchaser to assume the payment of, and to take the property purchased by him subject to all state and county taxes, and all liens and assessments of whatsoever name and nature which are now or may hereafter become chargeable to or a lien against the property purchased by him.

All bids or offers must be in writing and may be left at the office of J. R. Pollock, attorney for said executor, at his office, 107 West "B" street, Ontario, Cal., or may be delivered to said executor personally in said County, or may be filed in the office of the Clerk of this Court at any time after the first publication of this notice and before the making of the sale.

Dated Aug. 8th, 1916.

RAYMOND C. NORTON,
Executor of the Will of Ellen Hall, Deceased. 13t3

NOTICE TO CREDITORS

In the Matter of the Estate of Josephine Littlewood, Deceased.

Notice is hereby given by the undersigned administrator of the estate of Josephine Littlewood, deceased, to the creditors of and all persons having claims against the said decedent, to file them, with the necessary vouchers, within four months after the first publication of this notice, in the office of the Clerk of the Superior Court of the State of California, in and for the County of San Bernardino, or to exhibit them, with the necessary vouchers, within four months after the first publication of this notice to the said administrator, William Littlewood, at the office of Warmer & Jones, Rooms 1 and 2, Citizens Bank Bldg., Ontario, Cal, the same being the place of business in all matters connected with said estate of Josephine Littlewood, deceased.

Dated, August 15th, 1916.

WILLIAM LITTLEWOOD,
Administrator of the Estate of Josephine Littlewood, Deceased. 14t5